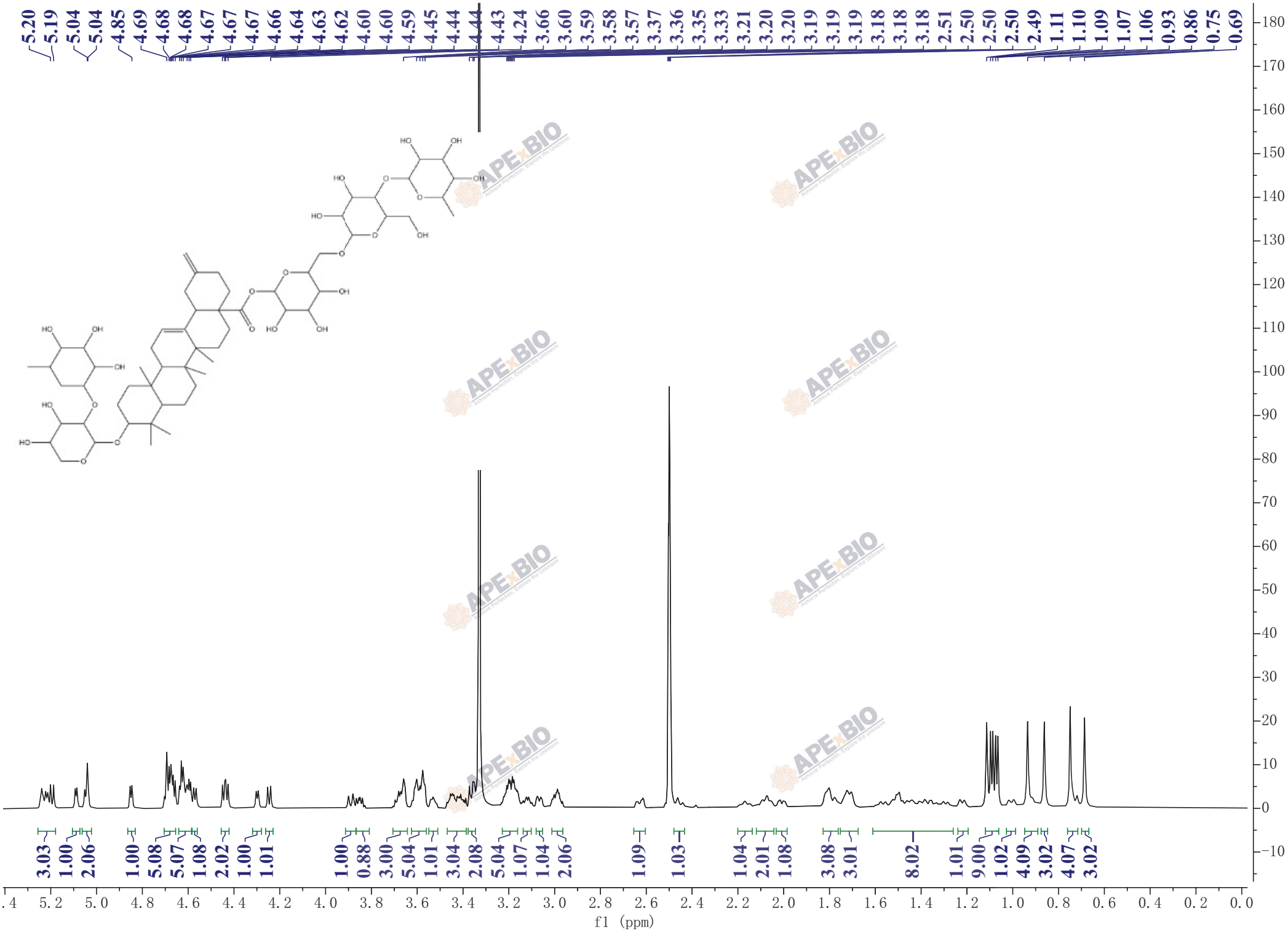
5.20 5.19 5.04 5.04 4.85 4.69 4.68 4.68 4.67 4.67 4.67 4.66 4.64 4.63 4.62 4.60 4.60 4.59 4.45 4.44 4.44 4.43 4.24 3.66 3.60 3.59 3.58 3.57 3.37 3.36 3.35 3.33 3.21 3.20 3.20 3.19 3.19 3.19 3.18 3.18 3.18 2.51 2.50 2.50 2.50 2.49 1.11 1.10 1.09 1.07 1.06 0.93 0.86 0.75 0.69
3.03 1.00 2.06 1.00 5.08 5.07 1.08 2.02 1.00 1.01 1.00 0.88 3.00 5.04 1.01 3.04 2.08 5.04 1.07 1.04 2.06 1.09 1.03 1.04 2.01 1.08 3.08 3.01 8.02 1.01 9.00 1.02 4.09 3.02 4.07 3.02
f1 (ppm)