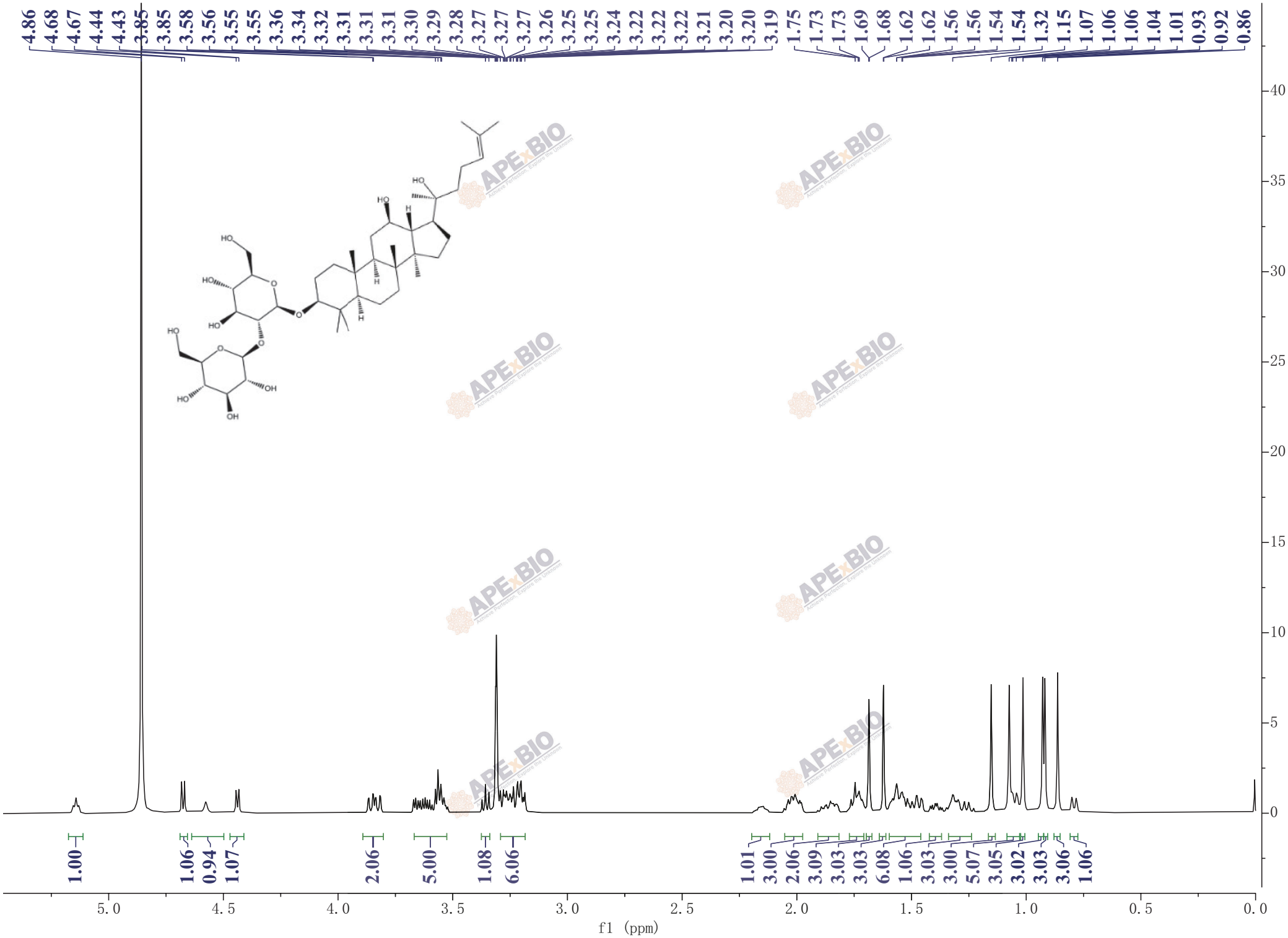
4.86 4.68 4.67 4.44 4.43 3.85 3.85 3.58 3.56 3.55 3.55 3.36 3.34 3.32 3.31 3.31 3.31 3.30 3.29 3.28 3.27 3.27 3.27 3.26 3.25 3.25 3.24 3.22 3.22 3.22 3.21 3.20 3.20 3.19 1.75 1.73 1.73 1.69 1.68 1.62 1.62 1.56 1.56 1.54 1.54 1.32 1.15 1.07 1.06 1.06 1.04 1.01 0.93 0.92 0.86
1.00 1.06 0.94 1.07 2.06 5.00 1.08 6.06 1.01 3.00 2.06 3.09 3.03 3.03 6.08 1.06 3.03 3.00 5.07 3.05 3.02 3.03 3.06 1.06
5.0 4.5 4.0 3.5 3.0 2.5 2.0 1.5 1.0 0.5 0.0
f1 (ppm)
0 5 10 15 20 25 30 35 40