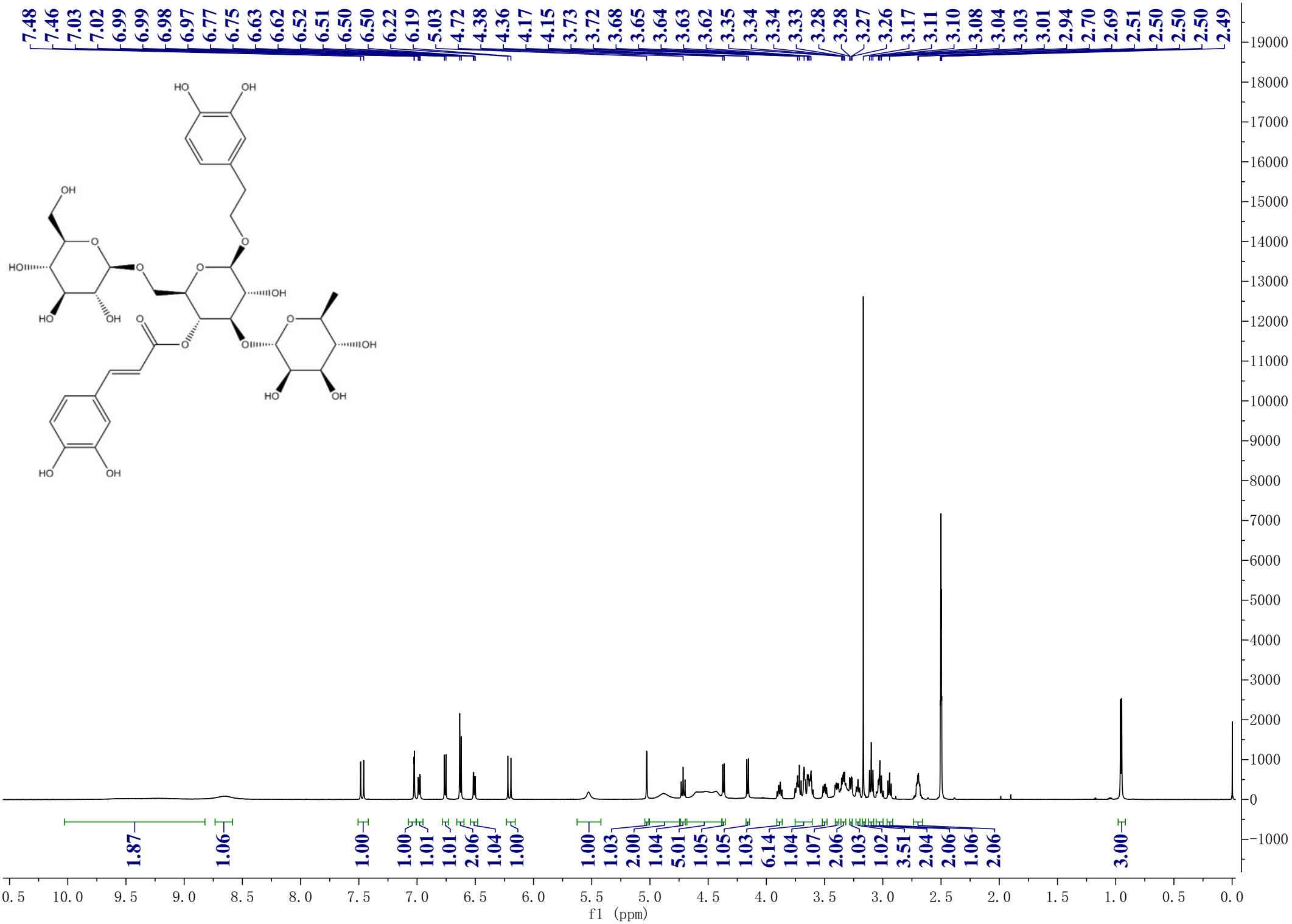
7.48 7.46 7.03 7.02 6.99 6.99 6.98 6.97 6.77 6.75 6.63 6.62 6.52 6.51 6.50 6.50 6.22 6.19 5.03 4.72 4.38 4.36 4.17 4.15 3.73 3.72 3.68 3.65 3.64 3.63 3.62 3.35 3.34 3.34 3.33 3.28 3.28 3.27 3.26 3.17 3.11 3.10 3.08 3.04 3.03 3.01 2.94 2.70 2.69 2.51 2.50 2.50 2.50 2.49
1.87 1.06 1.00 1.00 1.01 1.01 2.06 1.04 1.00 1.00 1.03 2.00 1.04 5.01 1.05 1.05 1.03 6.14 1.04 1.07 2.06 1.03 1.02 3.51 2.04 2.06 1.06 2.06 3.00
f1 (ppm)