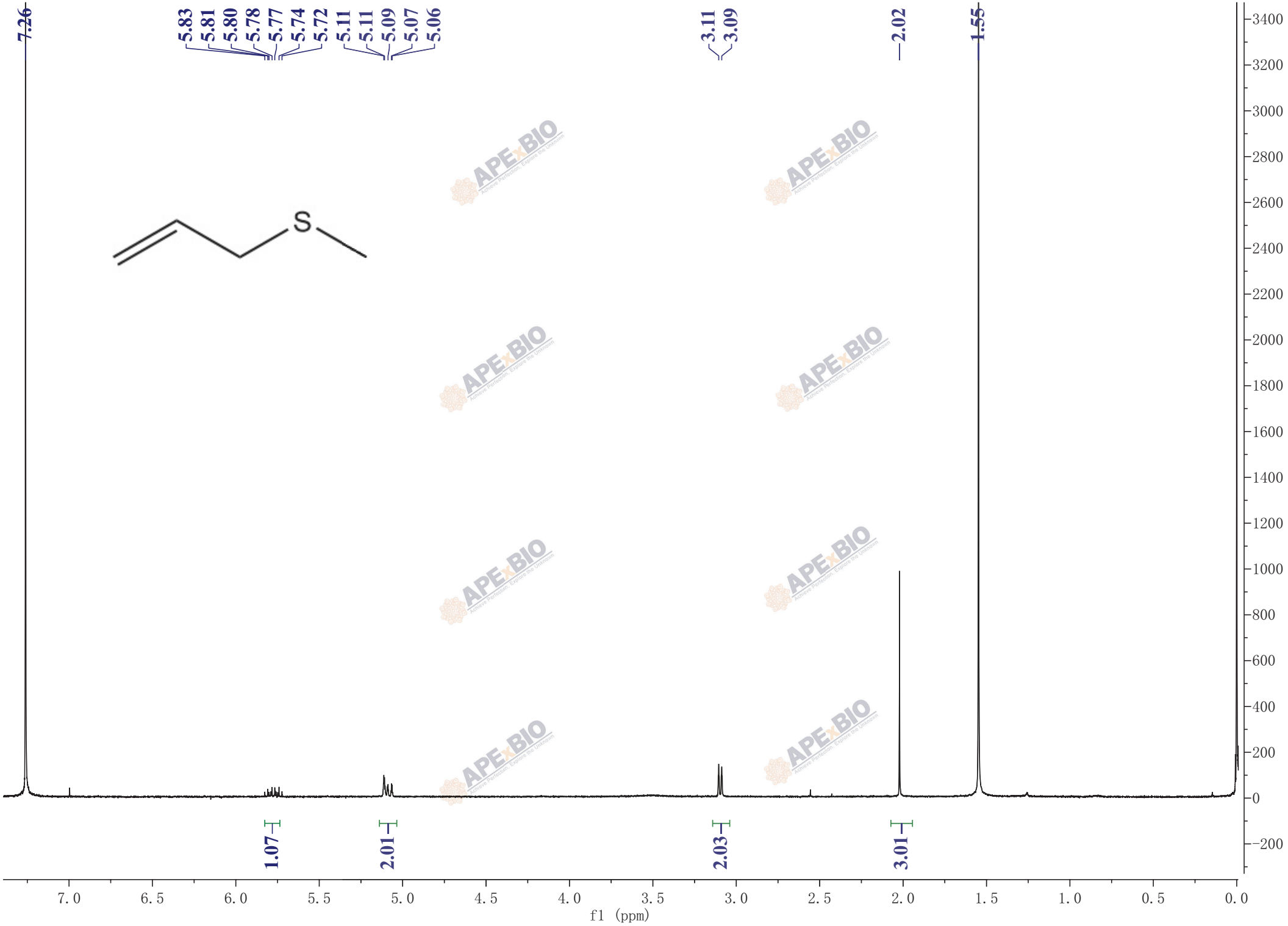
7.26
5.83
5.81
5.80
5.78
5.77
5.74
5.72
5.11
5.11
5.09
5.07
5.06
3.11
3.09
2.02
1.55
S
1.07
2.01
2.03
3.01
f1 (ppm)