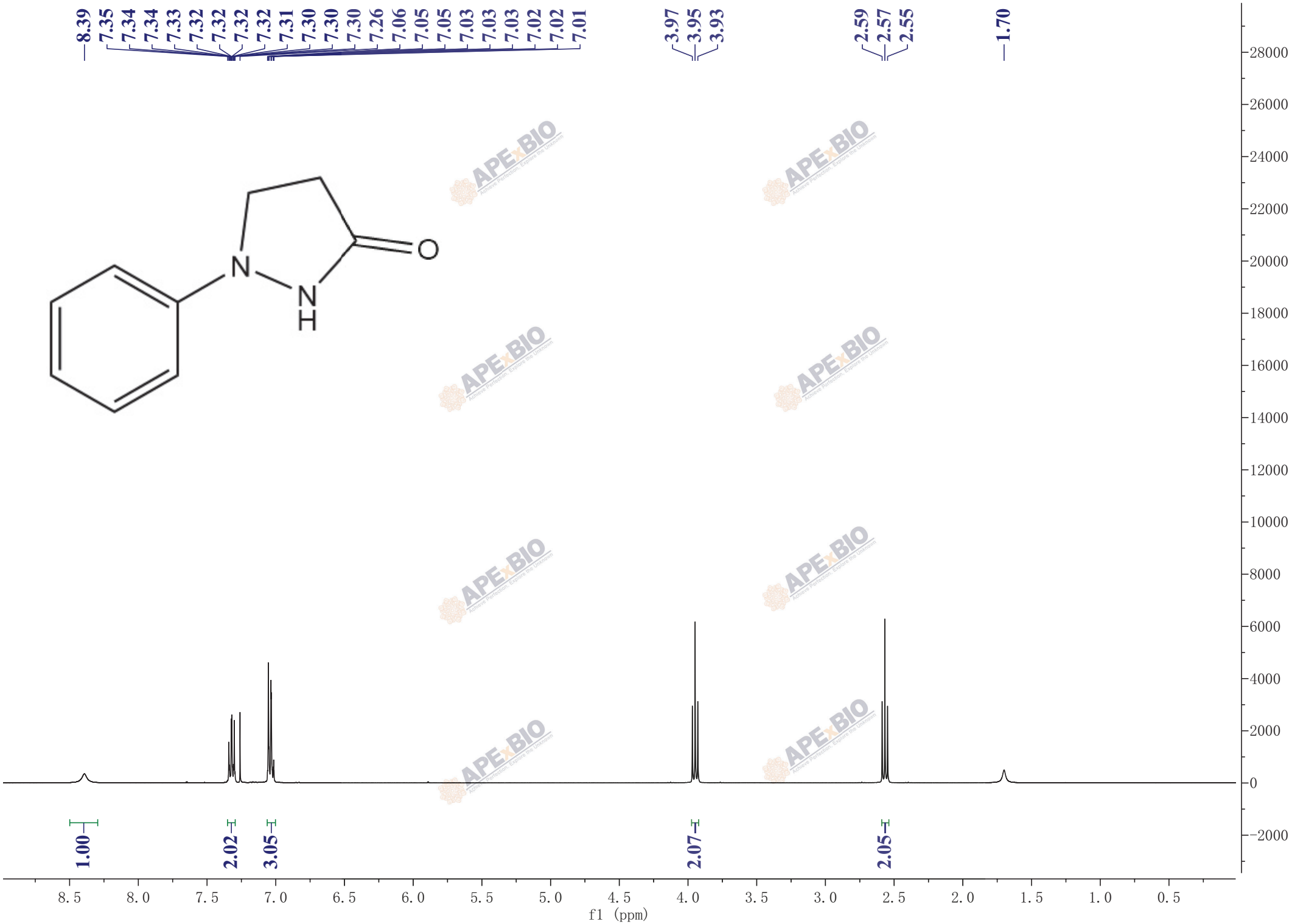
8.39
7.35
7.34
7.34
7.33
7.32
7.32
7.32
7.32
7.31
7.30
7.30
7.30
7.26
7.06
7.05
7.05
7.03
7.03
7.03
7.02
7.02
7.01
3.97
3.95
3.93
2.59
2.57
2.55
1.70
N
N
H
O
1.00
2.02
3.05
2.07
2.05
f1 (ppm)