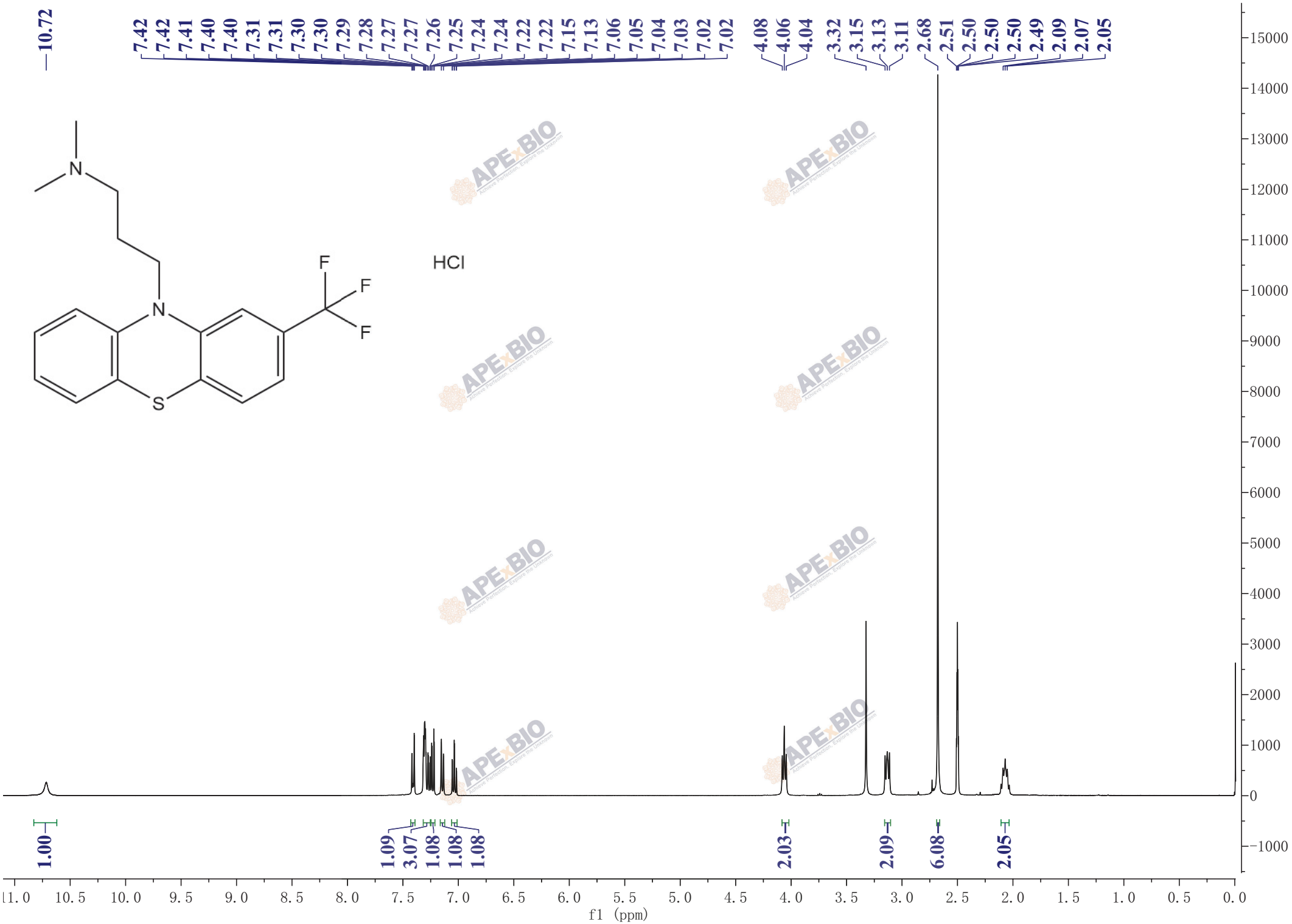
10.72
7.42 7.42 7.41 7.40 7.40 7.31 7.31 7.30 7.30 7.29 7.28 7.27 7.27 7.26 7.25 7.24 7.24 7.22 7.22 7.15 7.13 7.06 7.05 7.04 7.03 7.02 7.02
4.08 4.06 4.04
3.32 3.15 3.13 3.11
2.68 2.51 2.50 2.50 2.50 2.49 2.09 2.07 2.05
N
N
S
F
F
F
HCl
1.00
1.09 3.07 1.08 1.08 1.08
2.03
2.09
6.08
2.05
f1 (ppm)