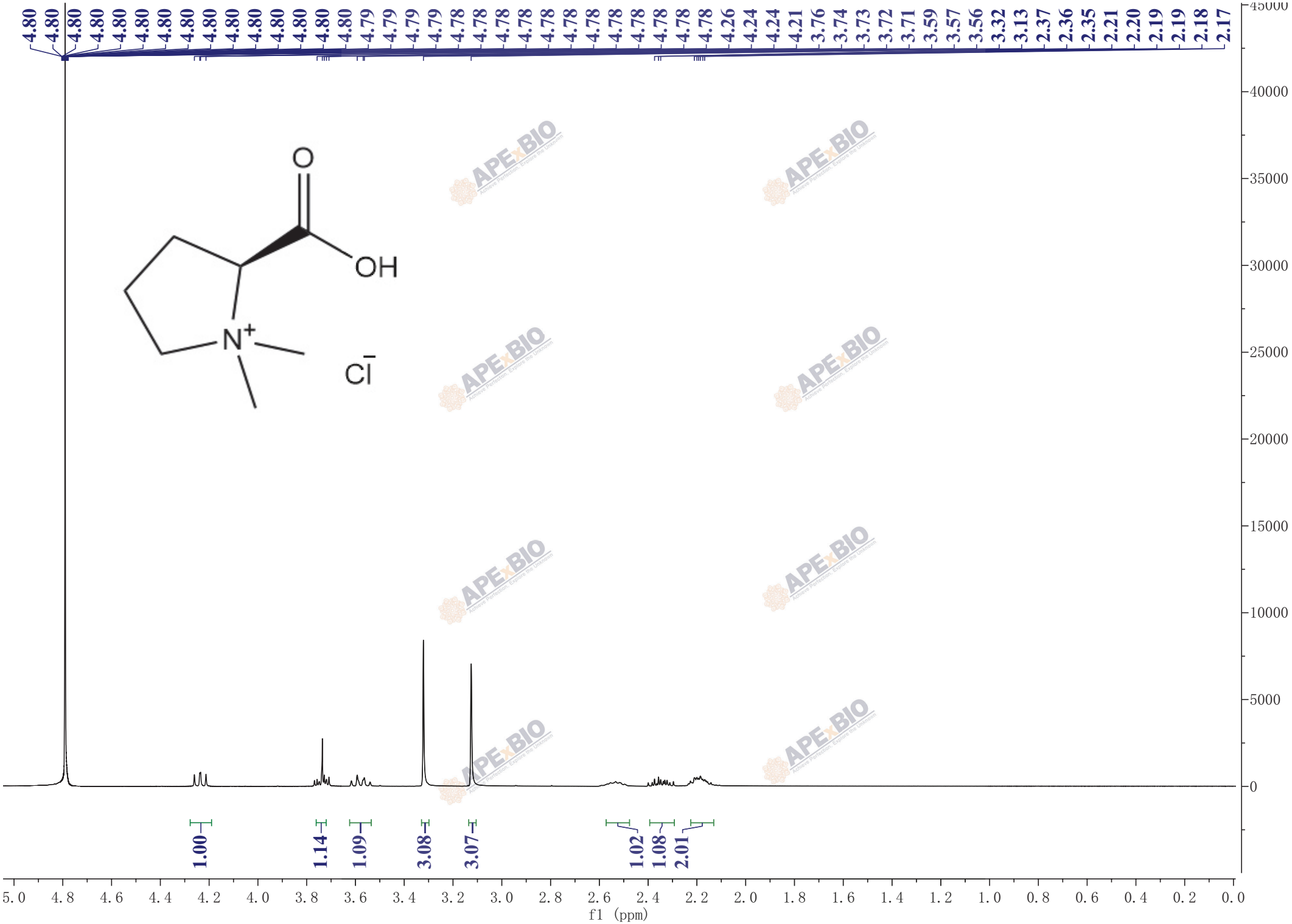
4.80 4.80 4.80 4.80 4.80 4.80 4.80 4.80 4.80 4.80 4.80 4.80 4.80 4.80 4.79 4.79 4.79 4.79 4.78 4.78 4.78 4.78 4.78 4.78 4.78 4.78 4.78 4.78 4.78 4.26 4.24 4.24 4.21 3.76 3.74 3.73 3.72 3.71 3.59 3.57 3.56 3.32 3.13 2.37 2.36 2.35 2.21 2.20 2.19 2.19 2.18 2.17
O
OH
N+
Cl−
1.00
1.14
1.09
3.08
3.07
1.02
1.08
2.01
45000
40000
35000
30000
25000
20000
15000
10000
5000
0
5.0 4.8 4.6 4.4 4.2 4.0 3.8 3.6 3.4 3.2 3.0 2.8 2.6 2.4 2.2 2.0 1.8 1.6 1.4 1.2 1.0 0.8 0.6 0.4 0.2 0.0
f1 (ppm)