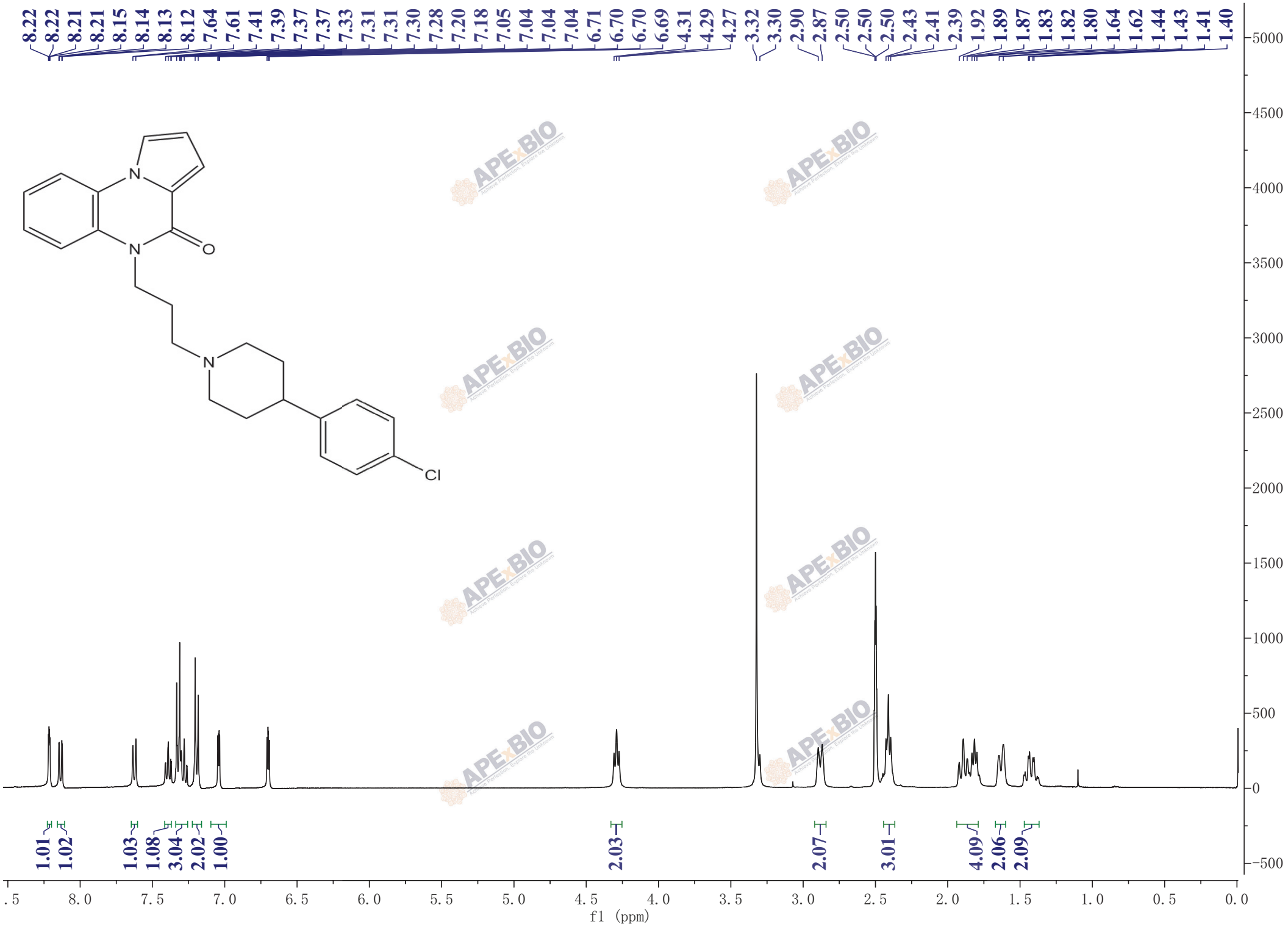
8.22 8.22 8.21 8.21 8.15 8.14 8.13 8.12 7.64 7.61 7.41 7.39 7.37 7.37 7.33 7.31 7.31 7.30 7.28 7.20 7.18 7.05 7.04 7.04 7.04 6.71 6.70 6.70 6.69 4.31 4.29 4.27 3.32 3.30 2.90 2.87 2.50 2.50 2.50 2.43 2.41 2.39 1.92 1.89 1.87 1.83 1.82 1.80 1.64 1.62 1.44 1.43 1.41 1.40
N
N
O
N
Cl
1.01 1.02 1.03 1.08 3.04 2.02 1.00 2.03 2.07 3.01 4.09 2.06 2.09
f1 (ppm)