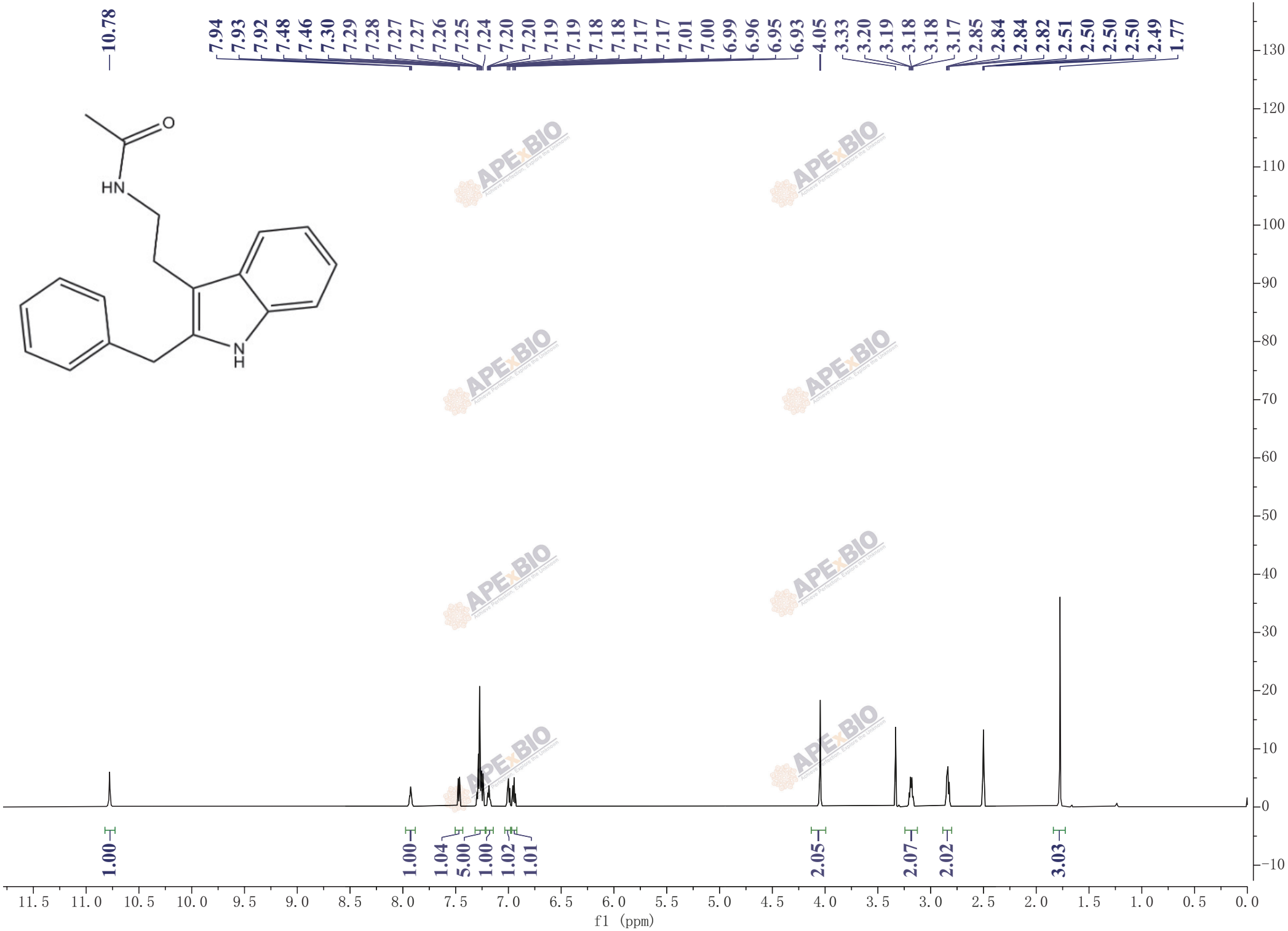
10.78
7.94 7.93 7.92 7.48 7.46 7.30 7.29 7.28 7.27 7.27 7.26 7.25 7.24 7.20 7.20 7.19 7.19 7.18 7.18 7.17 7.17 7.01 7.00 6.99 6.96 6.95 6.93
4.05
3.33 3.20 3.19 3.18 3.18 3.17 2.85 2.84 2.84 2.82 2.51 2.50 2.50 2.50 2.49 1.77
O
HN
N
H
1.00 1.00 1.04 5.00 1.00 1.02 1.01 2.05 2.07 2.02 3.03
f1 (ppm)