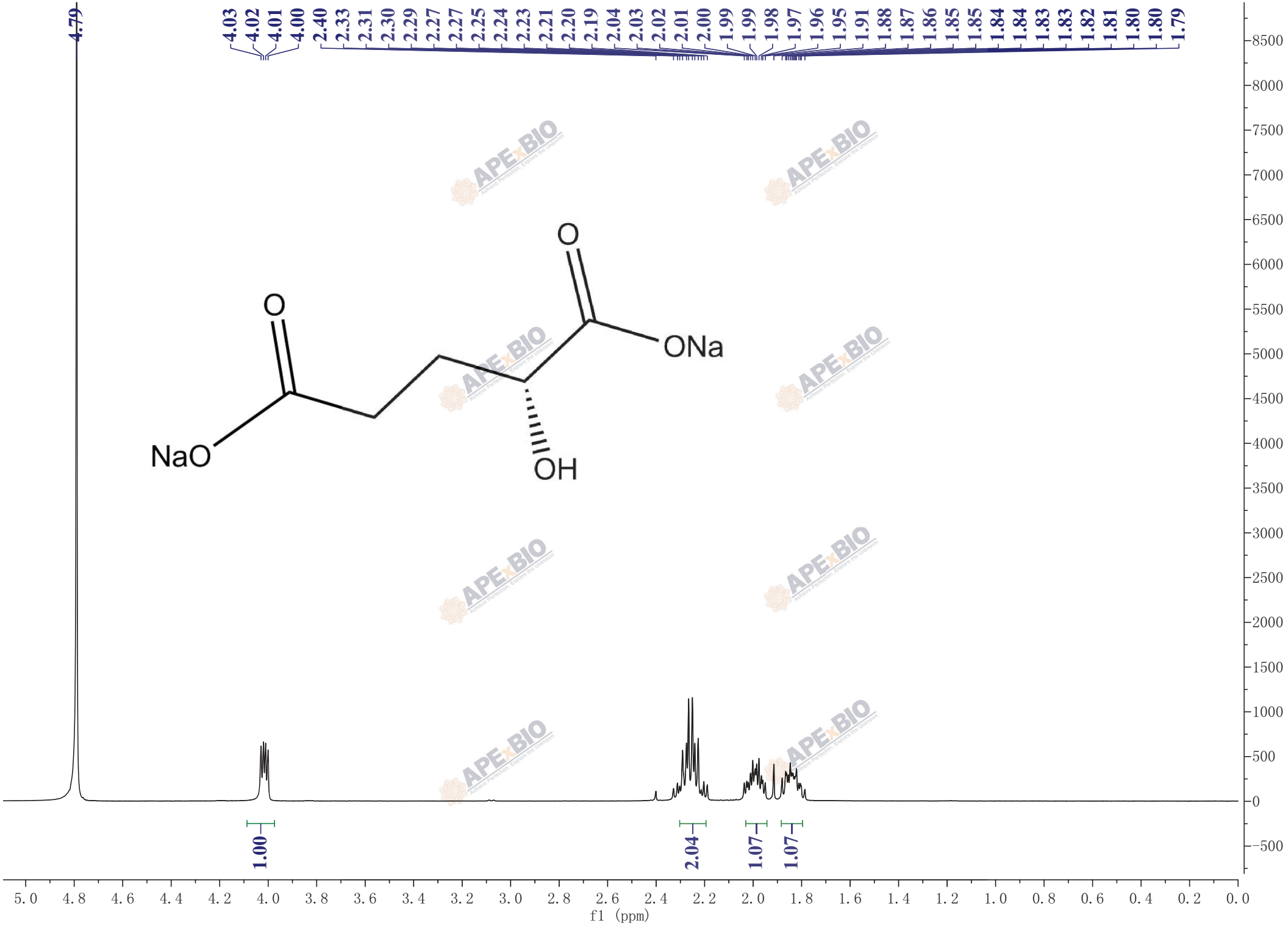
4.79
4.03 4.02 4.01 4.00 2.40 2.33 2.31 2.30 2.29 2.27 2.27 2.25 2.24 2.23 2.21 2.20 2.19 2.04 2.03 2.02 2.01 2.00 1.99 1.99 1.98 1.97 1.96 1.95 1.91 1.88 1.87 1.86 1.85 1.85 1.84 1.84 1.83 1.83 1.82 1.81 1.80 1.80 1.79
O
O
ONa
NaO
OH
1.00
2.04
1.07
1.07
f1 (ppm)