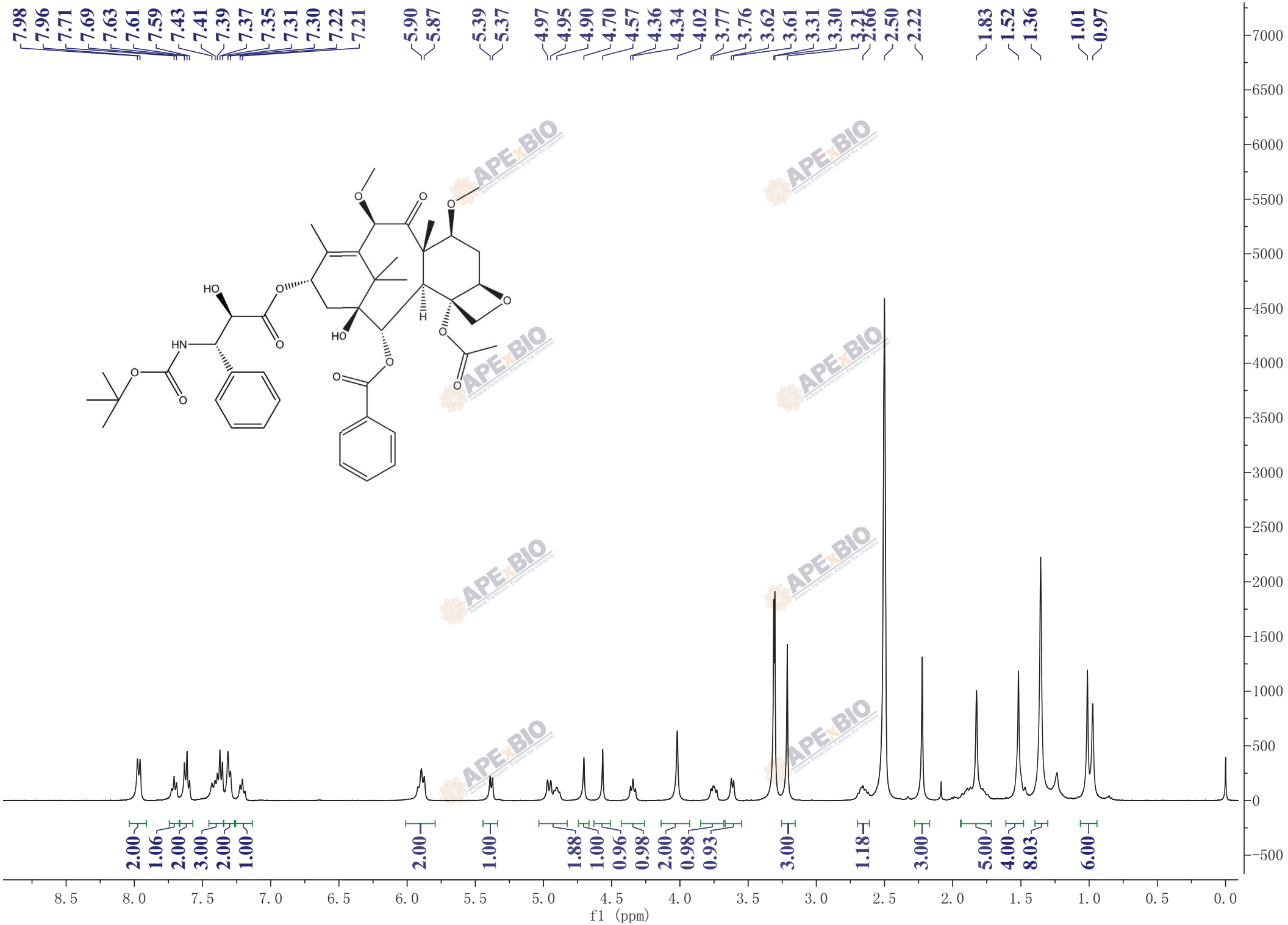
7.98
7.96
7.71
7.69
7.63
7.61
7.59
7.43
7.41
7.39
7.37
7.35
7.31
7.30
7.22
7.21
5.90
5.87
5.39
5.37
4.97
4.95
4.90
4.70
4.57
4.36
4.34
4.02
3.77
3.76
3.62
3.61
3.31
3.30
3.21
2.66
2.50
2.22
1.83
1.52
1.36
1.01
0.97
2.00
1.06
2.00
3.00
2.00
1.00
2.00
1.00
1.88
1.00
0.96
0.98
2.00
0.98
0.93
3.00
1.18
3.00
5.00
4.00
8.03
6.00
f1 (ppm)