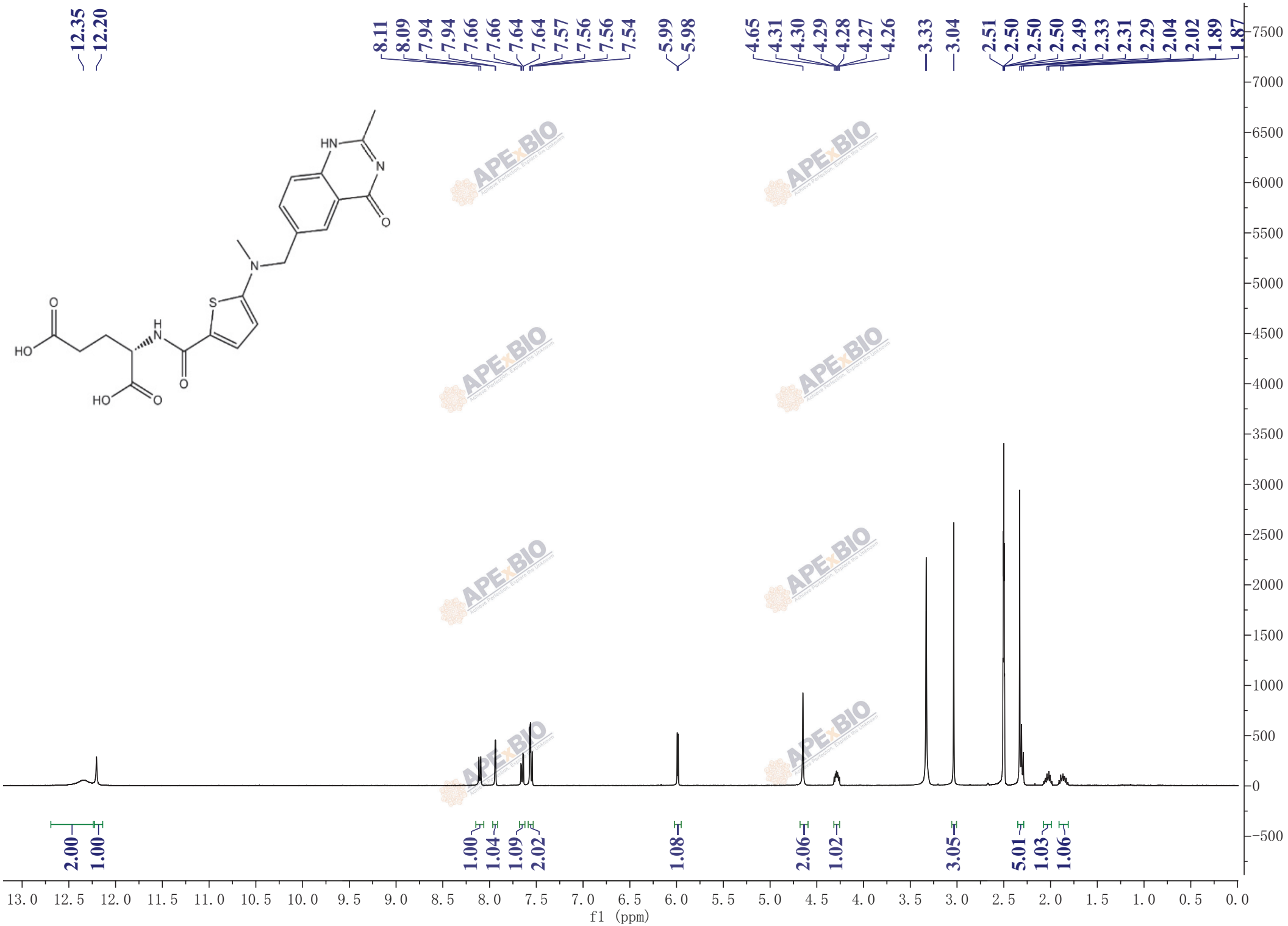
12.35
12.20
8.11
8.09
7.94
7.94
7.66
7.66
7.64
7.64
7.57
7.56
7.56
7.54
5.99
5.98
4.65
4.31
4.30
4.29
4.28
4.27
4.26
3.33
3.04
2.51
2.50
2.50
2.50
2.49
2.33
2.31
2.29
2.04
2.02
1.89
1.87
2.00
1.00
1.00
1.04
1.09
2.02
1.08
2.06
1.02
3.05
5.01
1.03
1.06
f1 (ppm)