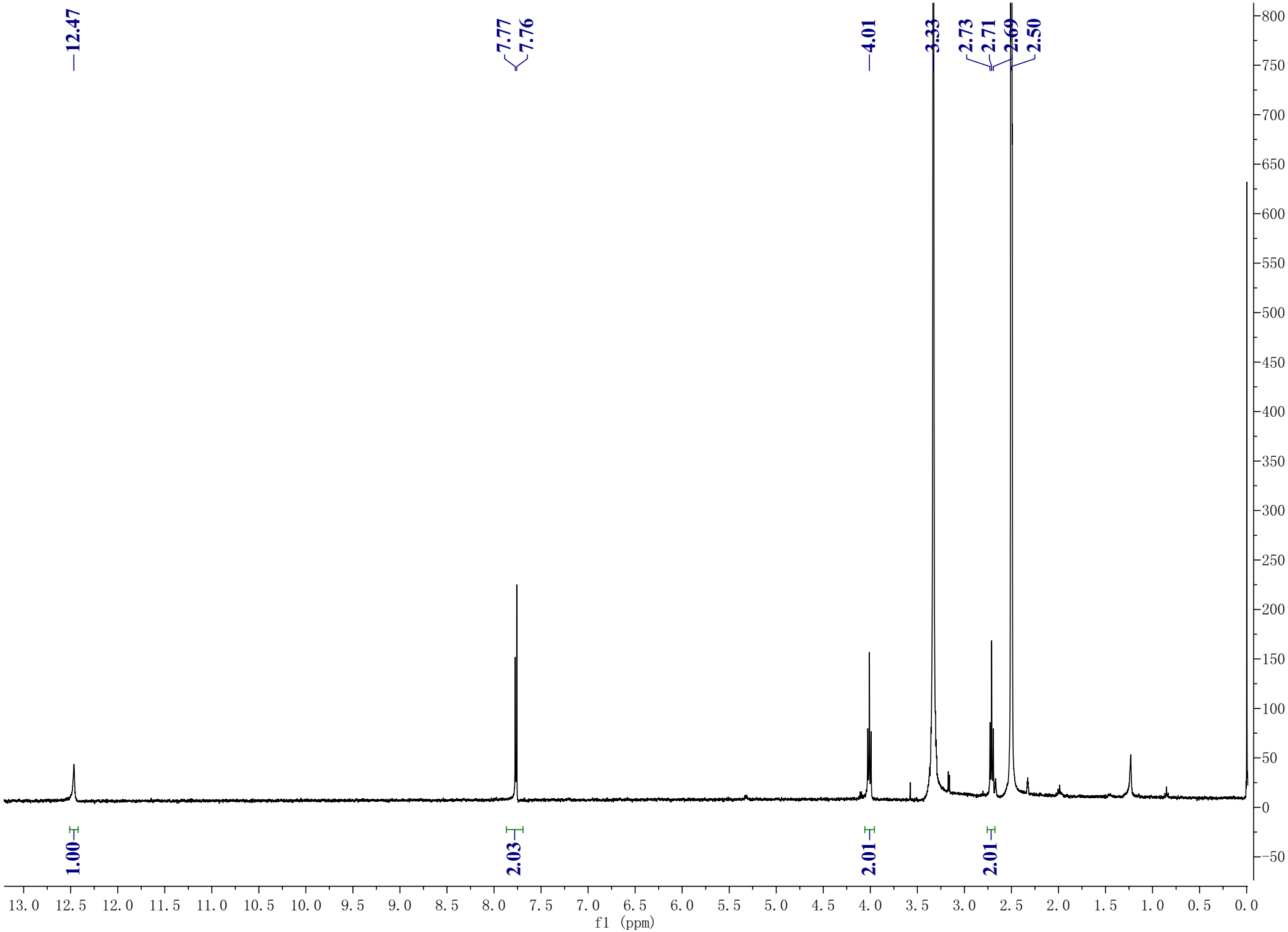
12.47
7.77
7.76
4.01
3.33
2.73
2.71
2.69
2.50
1.00
2.03
2.01
2.01
f1 (ppm)