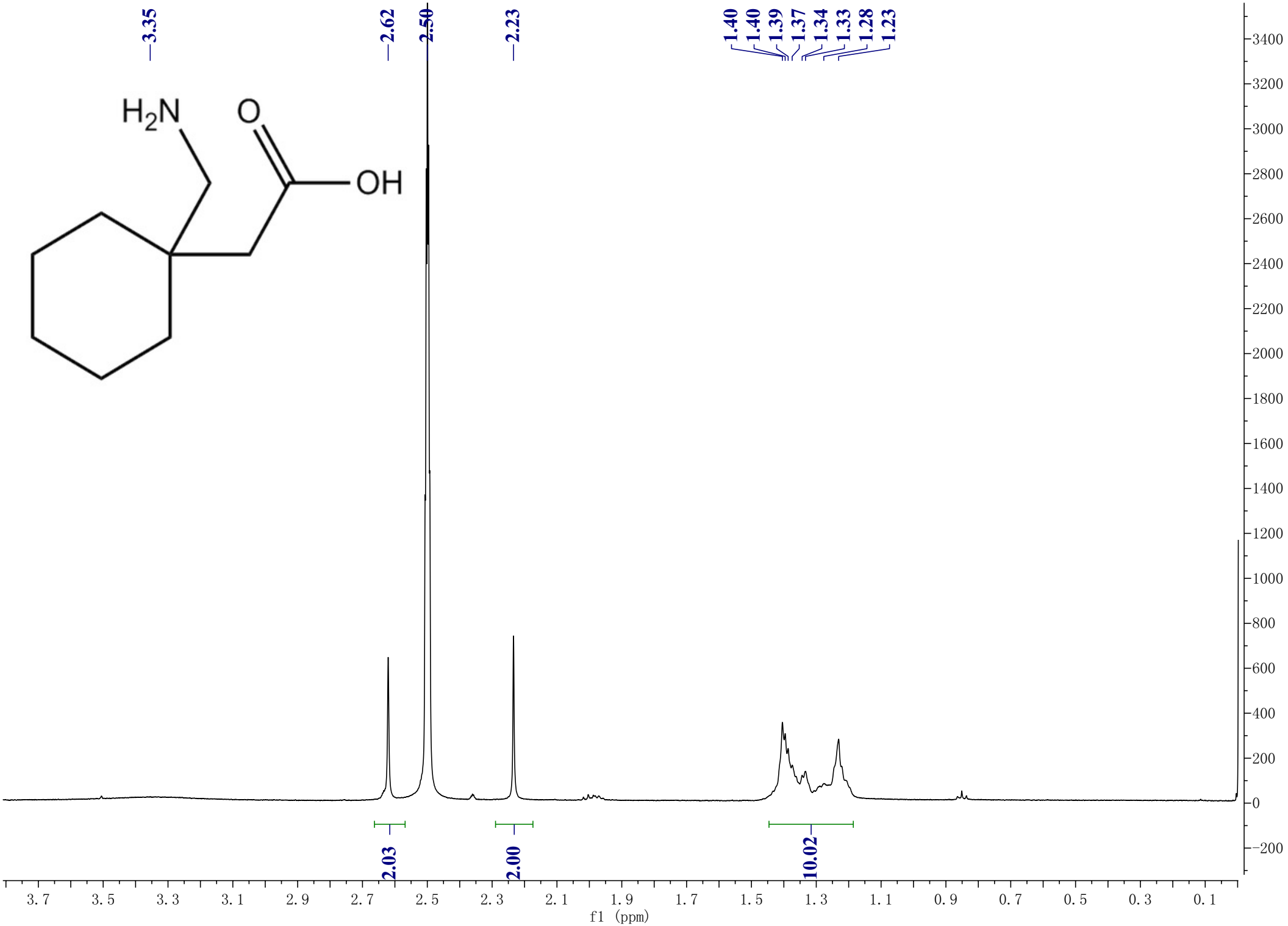
3.35
2.62
2.50
2.23
1.40
1.40
1.39
1.37
1.34
1.33
1.28
1.23
H2N
O
OH
2.03
2.00
10.02
3400
3200
3000
2800
2600
2400
2200
2000
1800
1600
1400
1200
1000
800
600
400
200
0
−200
3.7
3.5
3.3
3.1
2.9
2.7
2.5
2.3
2.1
1.9
1.7
1.5
1.3
1.1
0.9
0.7
0.5
0.3
0.1
f1 (ppm)