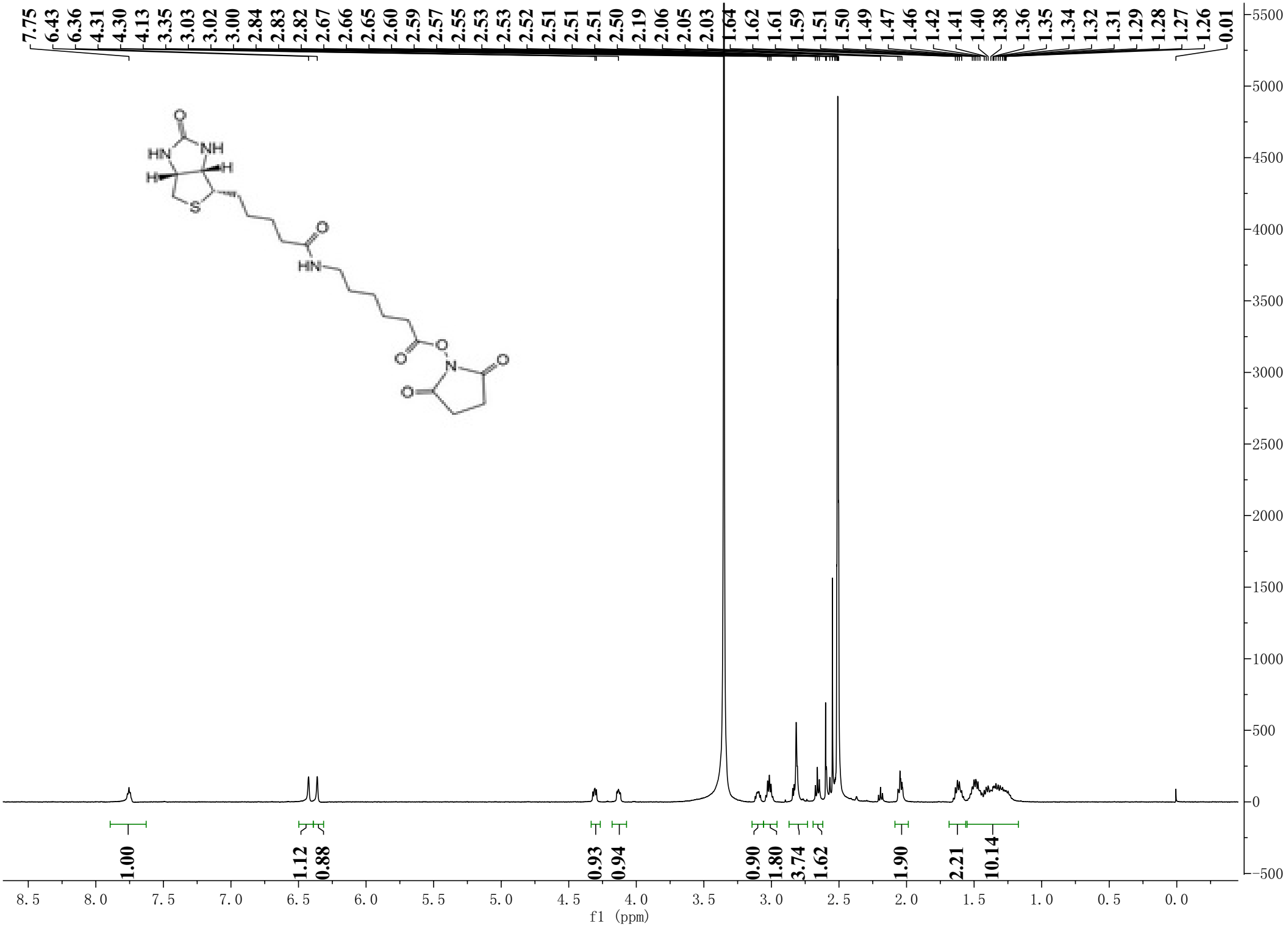
7.75 6.43 6.36 4.31 4.30 4.13 3.35 3.03 3.02 3.00 2.84 2.83 2.82 2.67 2.66 2.65 2.60 2.59 2.57 2.55 2.53 2.53 2.52 2.51 2.51 2.51 2.50 2.19 2.06 2.05 2.03 1.64 1.62 1.61 1.59 1.51 1.50 1.49 1.47 1.46 1.42 1.41 1.40 1.38 1.36 1.35 1.34 1.32 1.31 1.29 1.28 1.27 1.26 0.01
1.00 1.12 0.88 0.93 0.94 0.90 1.80 3.74 1.62 1.90 2.21 10.14
f1 (ppm)