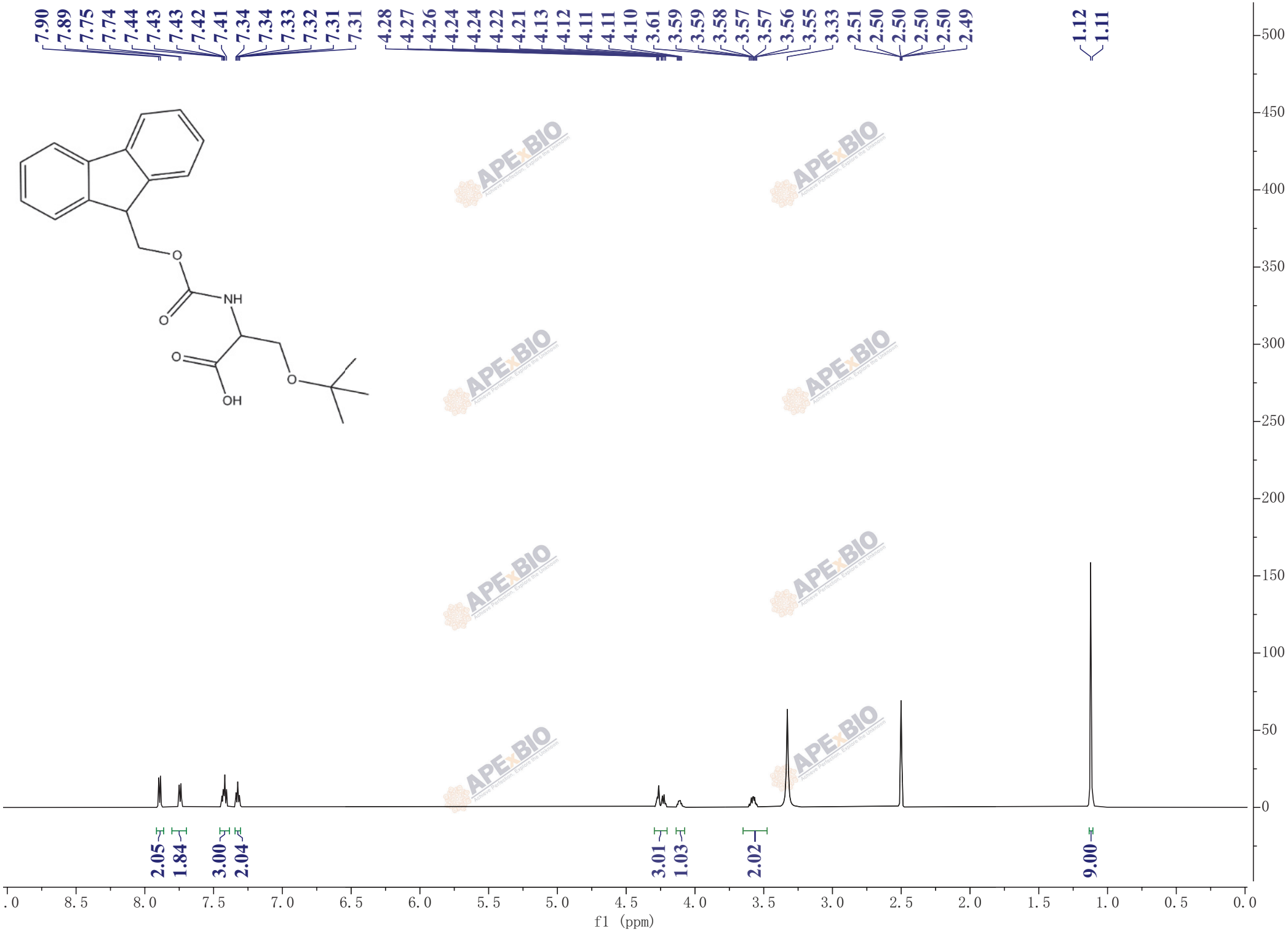
7.90 7.89 7.75 7.74 7.44 7.43 7.43 7.42 7.41 7.34 7.34 7.33 7.32 7.31 7.31
4.28 4.27 4.26 4.24 4.24 4.22 4.21 4.13 4.12 4.11 4.11 4.10 3.61 3.59 3.59 3.58 3.57 3.57 3.56 3.55 3.33
2.51 2.50 2.50 2.50 2.50 2.49
1.12 1.11
O
NH
O
O
OH
O
2.05 1.84 3.00 2.04 3.01 1.03 2.02 9.00
f1 (ppm)