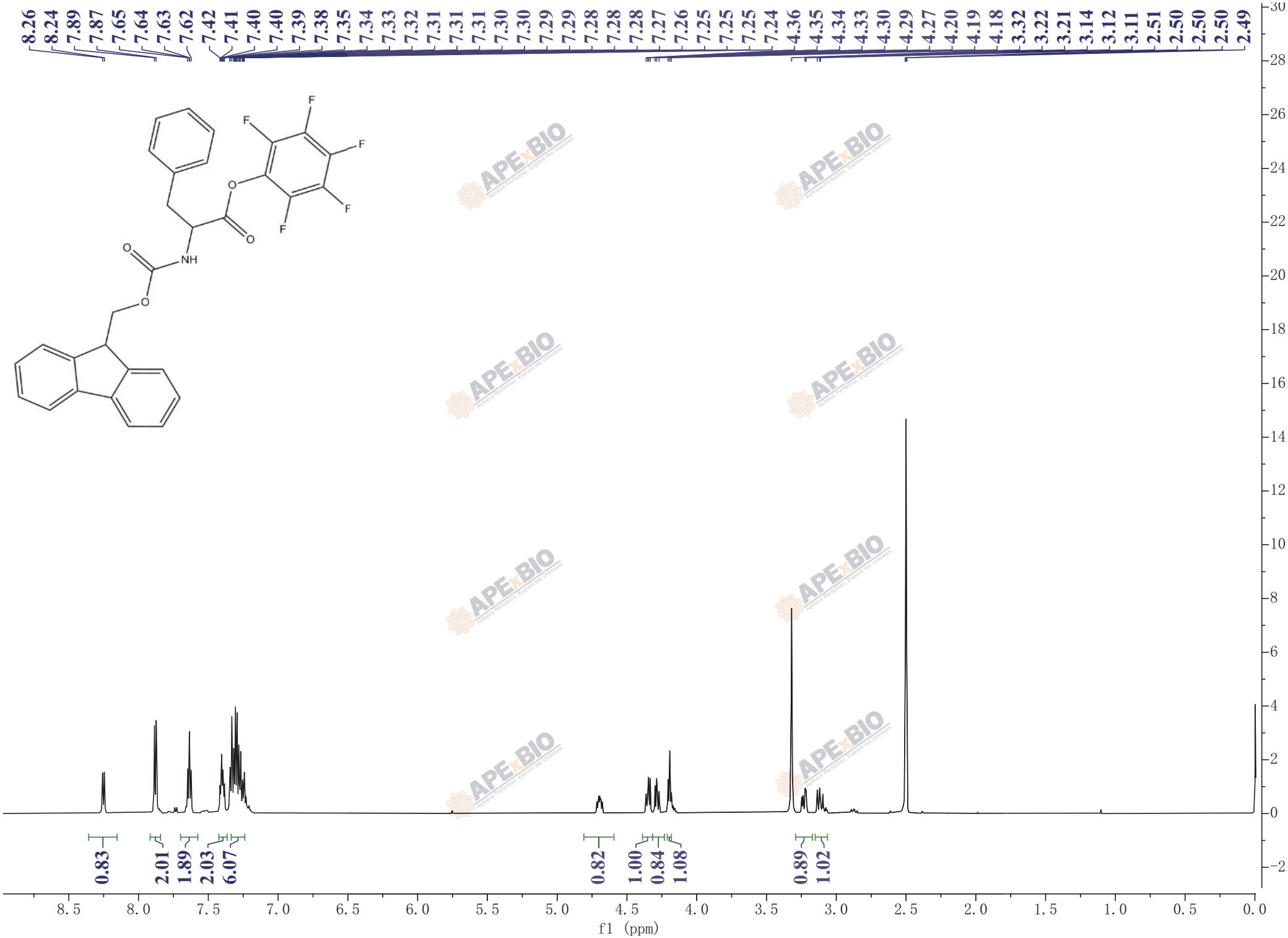
8.26 8.24 7.89 7.87 7.65 7.64 7.63 7.62 7.42 7.41 7.40 7.40 7.39 7.38 7.35 7.34 7.33 7.32 7.31 7.31 7.31 7.30 7.30 7.29 7.29 7.28 7.28 7.28 7.27 7.26 7.25 7.25 7.25 7.24 4.36 4.35 4.34 4.33 4.30 4.29 4.27 4.20 4.19 4.18 3.32 3.22 3.21 3.14 3.12 3.11 2.51 2.50 2.50 2.50 2.49
F
F
F
F
F
O
O
O
NH
O
O
0.83
2.01
1.89
2.03
6.07
0.82
1.00
0.84
1.08
0.89
1.02
8.5 8.0 7.5 7.0 6.5 6.0 5.5 5.0 4.5 4.0 3.5 3.0 2.5 2.0 1.5 1.0 0.5 0.0
f1 (ppm)