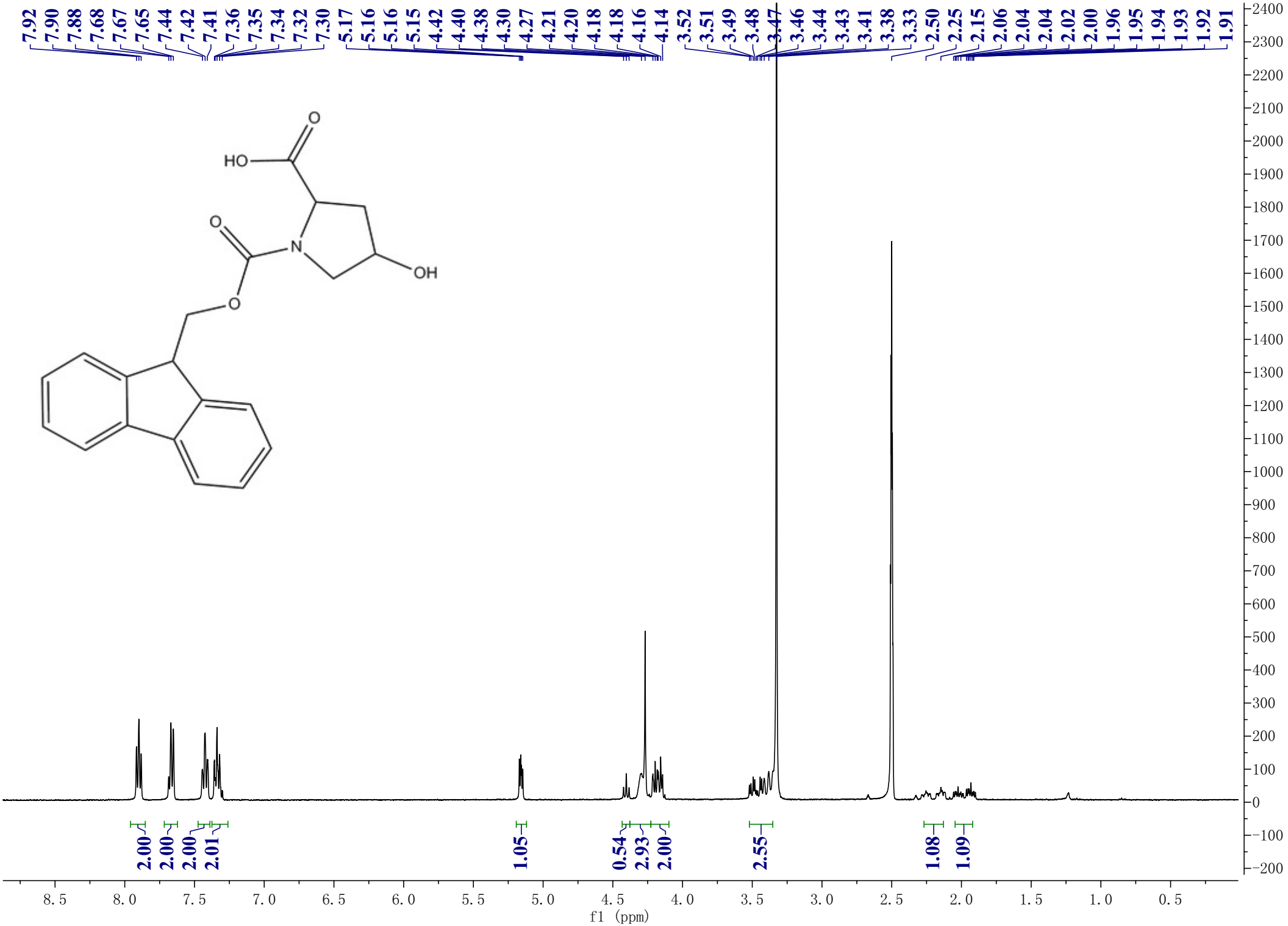
7.92 7.90 7.88 7.68 7.67 7.65 7.44 7.42 7.41 7.36 7.35 7.34 7.32 7.30 5.17 5.16 5.16 5.15 4.42 4.40 4.38 4.30 4.27 4.21 4.20 4.18 4.18 4.16 4.14 3.52 3.51 3.49 3.48 3.47 3.46 3.44 3.43 3.41 3.38 3.33 2.50 2.25 2.15 2.06 2.04 2.04 2.02 2.00 1.96 1.95 1.94 1.93 1.92 1.91
HO
O
O
N
OH
O
2.00 2.00 2.00 2.01 1.05 0.54 2.93 2.00 2.55 1.08 1.09
f1 (ppm)