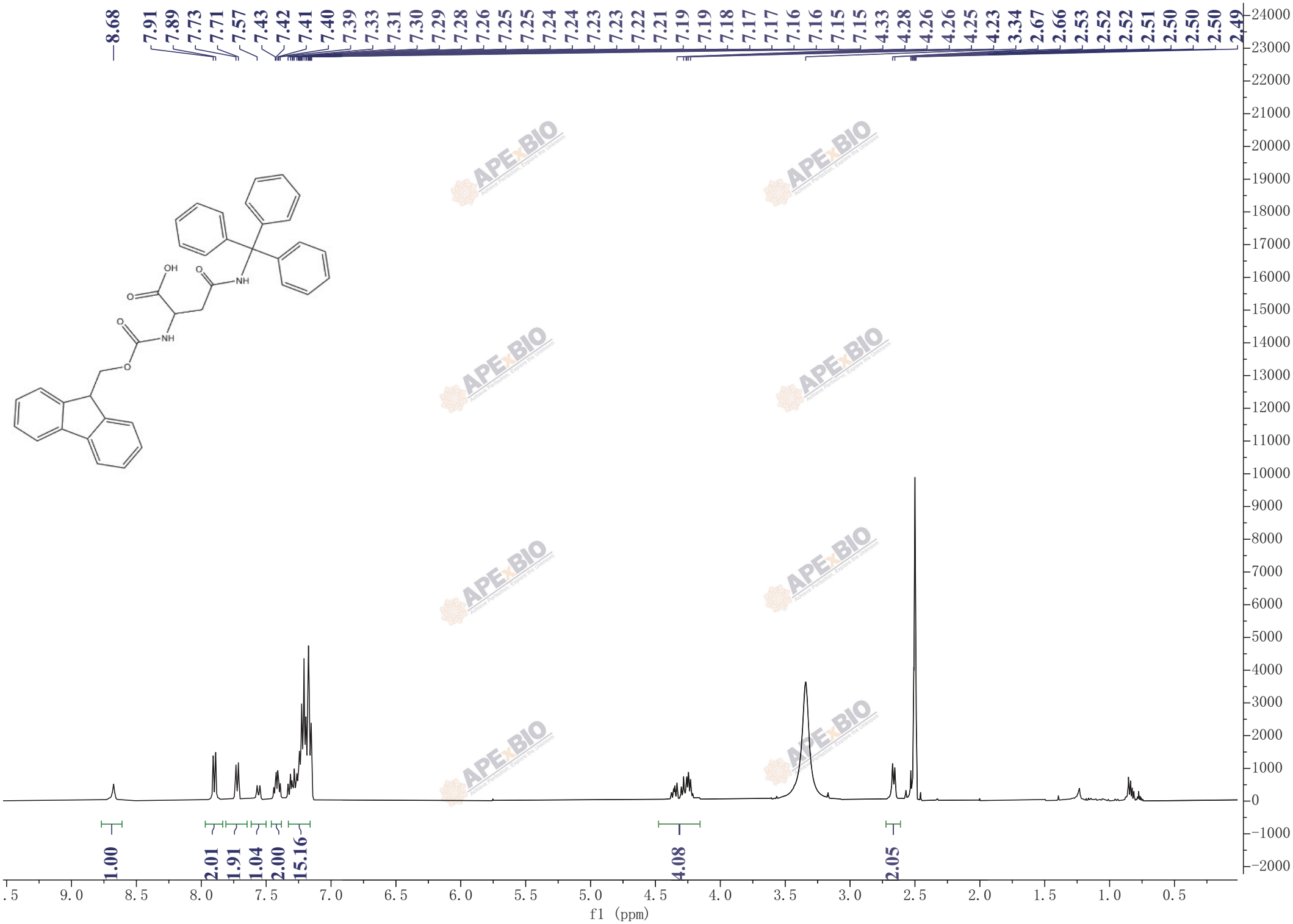
8.68
7.91
7.89
7.73
7.71
7.57
7.43
7.42
7.41
7.40
7.39
7.33
7.31
7.30
7.29
7.28
7.26
7.25
7.25
7.24
7.24
7.23
7.23
7.22
7.21
7.19
7.19
7.18
7.17
7.17
7.16
7.16
7.15
7.15
4.33
4.28
4.26
4.26
4.25
4.23
3.34
2.67
2.66
2.53
2.52
2.52
2.51
2.50
2.50
2.50
2.49
OH
O
O
NH
O
NH
O
O
1.00
2.01
1.91
1.04
2.00
15.16
4.08
2.05
f1 (ppm)