

8.21  
8.21  
8.20  
8.20  
7.99  
7.99  
7.98  
7.98  
7.91  
7.91  
7.90  
7.90  
7.58  
7.57  
7.51  
7.50  
7.50  
7.48  
7.41  
7.40  
7.38  
7.35  
7.11  
7.11  
7.10  
7.09  
7.09  
7.07

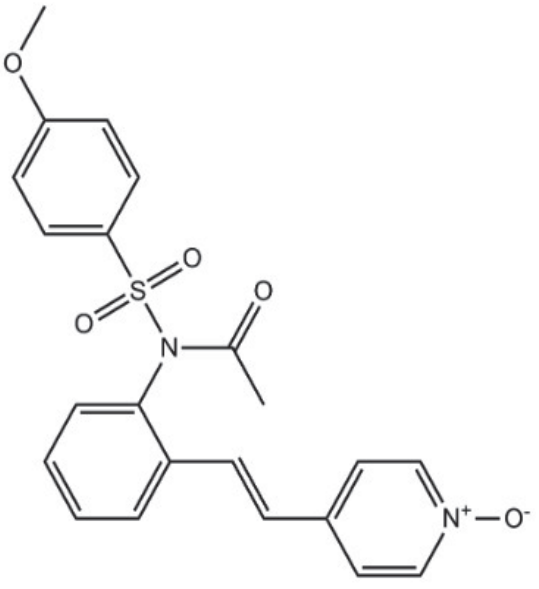

—3.84  
3.34  
3.33  
2.51  
2.50  
2.50  
2.50  
2.49  
—1.78

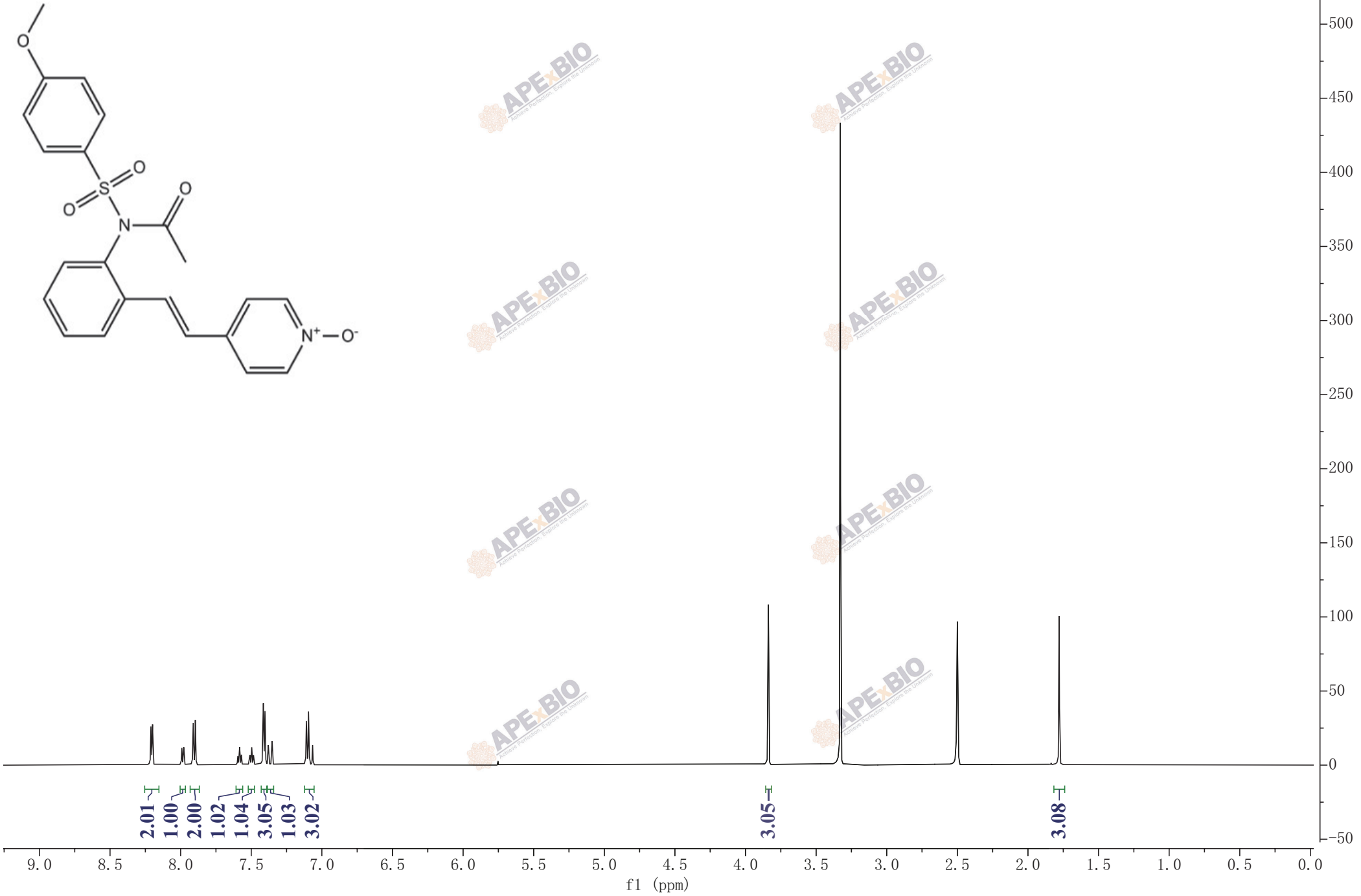

2.01  
1.00  
2.00  
1.02  
1.04  
3.05  
1.03  
3.02

3.05  
3.08

f1 (ppm)