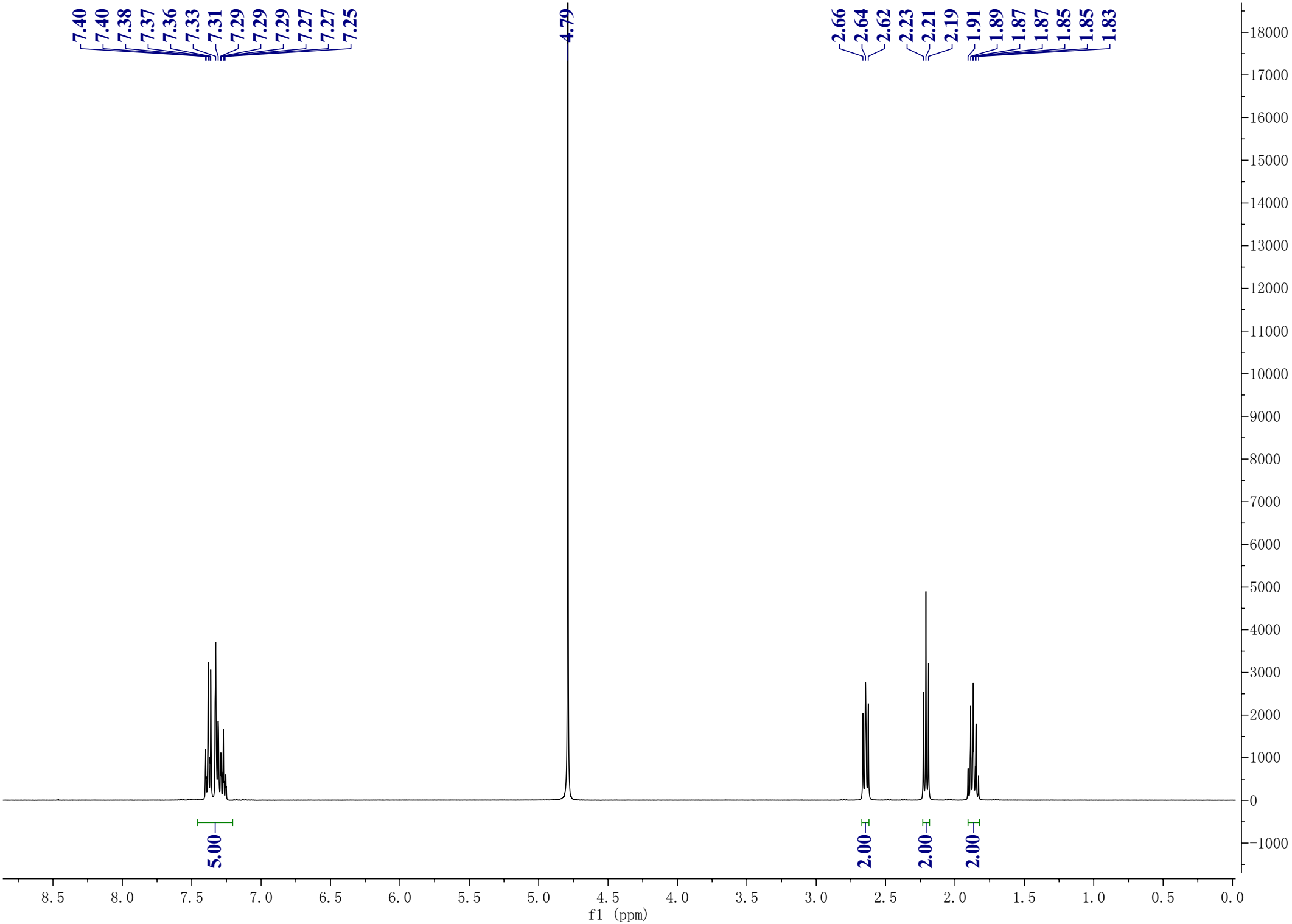
7.40
7.40
7.38
7.37
7.36
7.33
7.31
7.29
7.29
7.29
7.27
7.27
7.25
4.79
2.66
2.64
2.62
2.23
2.21
2.19
1.91
1.89
1.87
1.87
1.85
1.85
1.83
5.00
2.00
2.00
2.00
f1 (ppm)