



**APEX BIO**  
Achieve Perfection, Explore the Unknown

# High Performance Liquid Chromatography

## 1. Analysis Information

Product Name:	SB-222200
Operator:	David
Injection Date:	2/12/2015 9:38:46 AM
Batch No.:	2

## 2. HPLC Condition

Column:	Athena C18, 3 $\mu$ m, 2.1mm $\times$ 100 mm																						
Solvent A:	0.1% H3PO4 in 100% Acetonitrile																						
Solvent B:	0.1% H3PO4 in 100% Water																						
Gradient:	<table border="1"> <thead> <tr> <th>Time</th> <th>A</th> <th>B</th> </tr> </thead> <tbody> <tr> <td>0.0min</td> <td>10%</td> <td>90%</td> </tr> <tr> <td>3.5min</td> <td>95%</td> <td>5%</td> </tr> <tr> <td>8.0min</td> <td>95%</td> <td>5%</td> </tr> <tr> <td>9.0min</td> <td>10%</td> <td>90%</td> </tr> <tr> <td>10.0min</td> <td>10%</td> <td>90%</td> </tr> <tr> <td>10.0min</td> <td>Stop</td> <td>Stop</td> </tr> </tbody> </table>		Time	A	B	0.0min	10%	90%	3.5min	95%	5%	8.0min	95%	5%	9.0min	10%	90%	10.0min	10%	90%	10.0min	Stop	Stop
Time	A	B																					
0.0min	10%	90%																					
3.5min	95%	5%																					
8.0min	95%	5%																					
9.0min	10%	90%																					
10.0min	10%	90%																					
10.0min	Stop	Stop																					
Flow rate:	0.4ml/min																						
Wavelength:	254nm																						
Volume:	10 $\mu$ l																						

## 3. Result

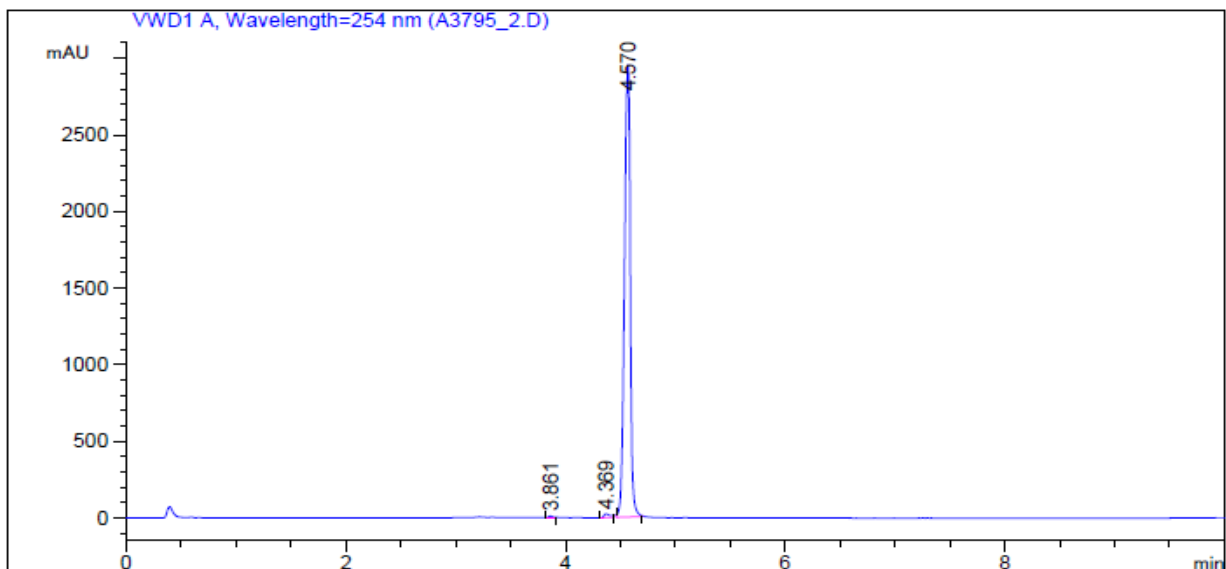

Rank	RetTime(min)	Area(mAU*s)	Area %
1	3.861	23.85407	0.2171
2	4.369	100.36973	0.9136
3	4.570	1.08622e4	98.8693