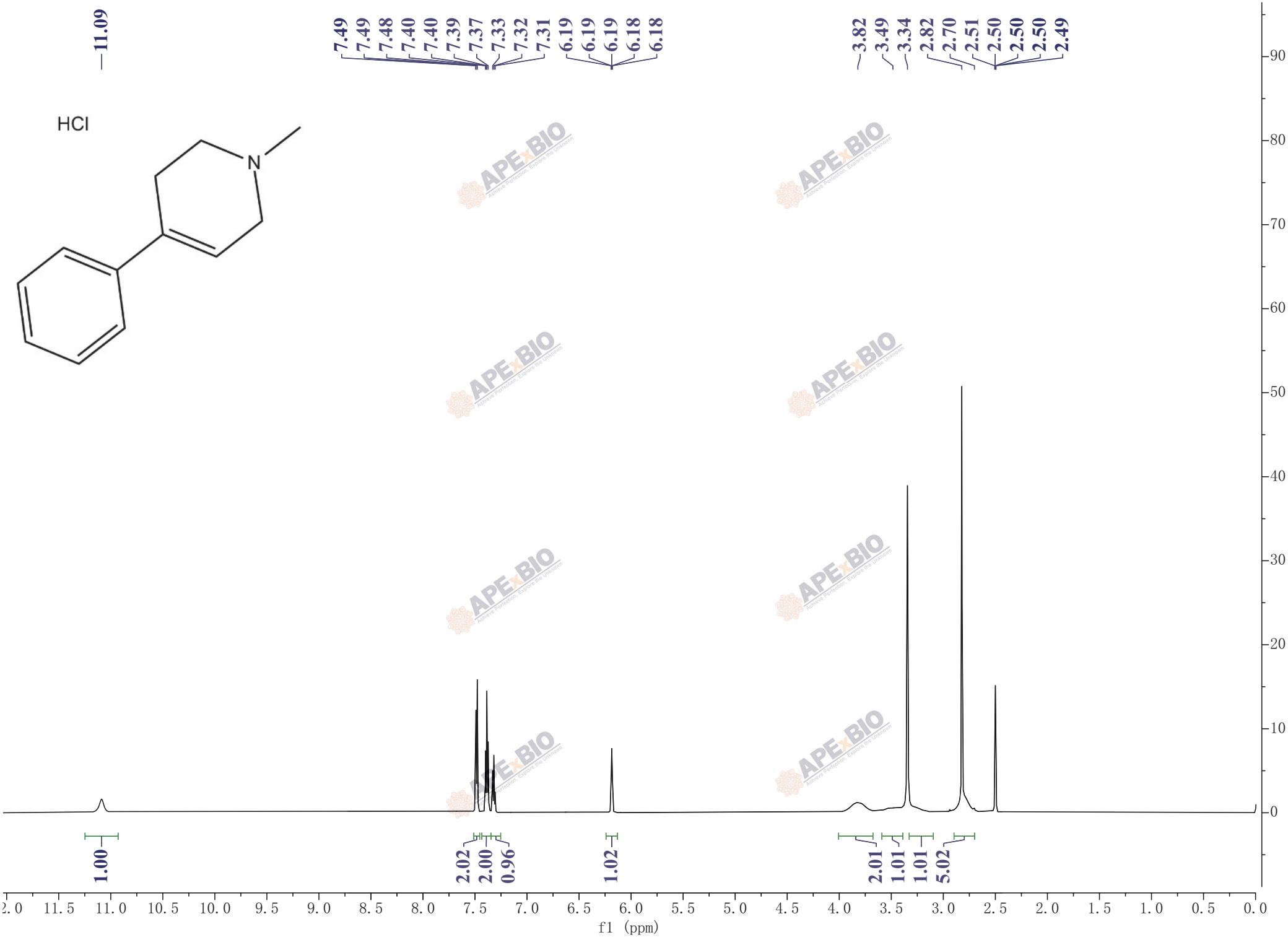
11.09
7.49
7.49
7.48
7.40
7.40
7.39
7.37
7.33
7.32
7.31
6.19
6.19
6.19
6.18
6.18
3.82
3.49
3.34
2.82
2.70
2.51
2.50
2.50
2.50
2.49
HCl
N
1.00
2.02
2.00
0.96
1.02
2.01
1.01
1.01
5.02
f1 (ppm)