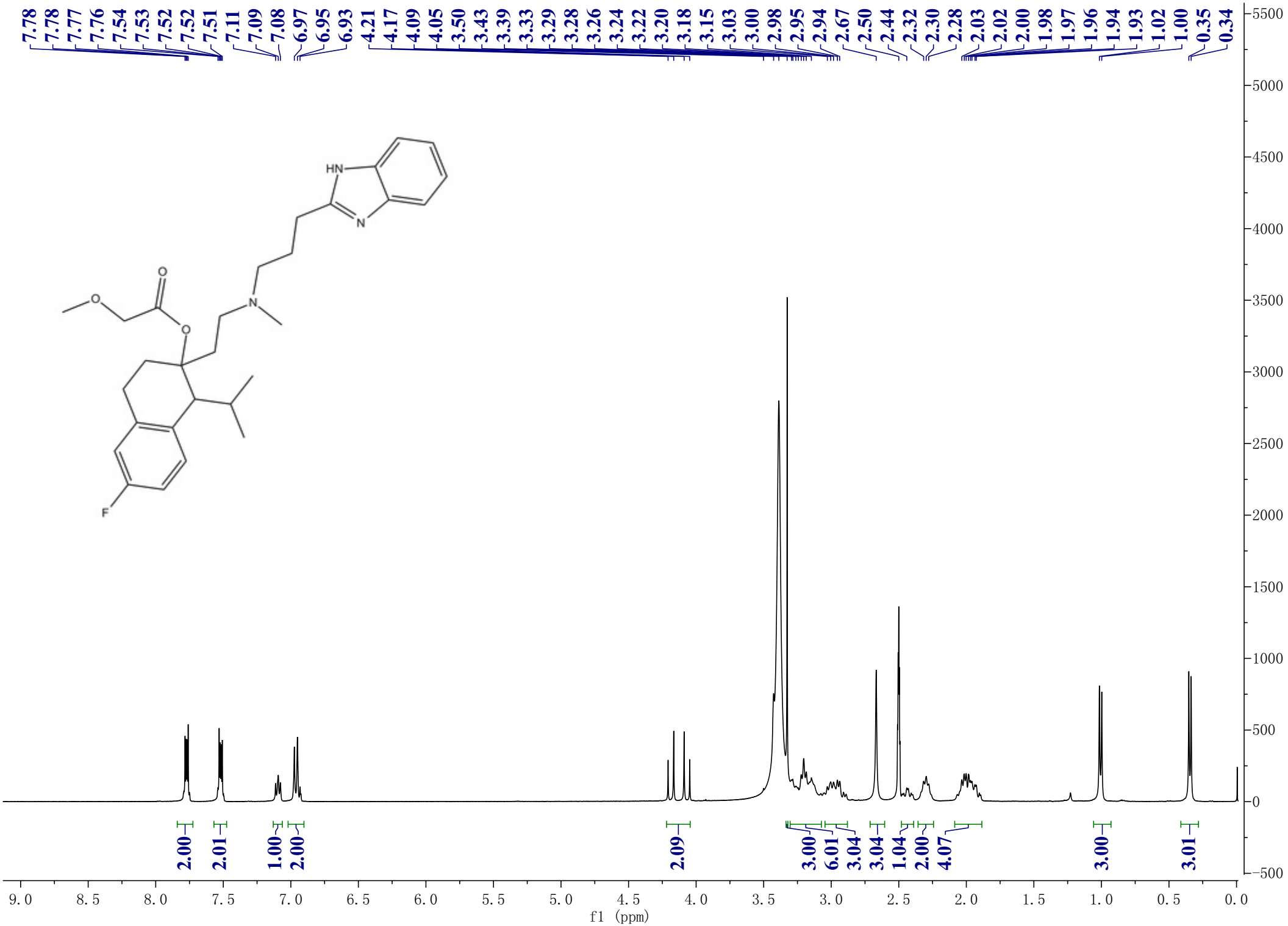
7.78 7.78 7.77 7.76 7.54 7.53 7.52 7.52 7.51 7.11 7.09 7.08 6.97 6.95 6.93 4.21 4.17 4.09 4.05 3.50 3.43 3.39 3.33 3.29 3.28 3.26 3.24 3.22 3.20 3.18 3.15 3.03 3.00 2.98 2.95 2.94 2.67 2.50 2.44 2.32 2.30 2.28 2.03 2.02 2.00 1.98 1.97 1.96 1.94 1.93 1.02 1.00 0.35 0.34
HN
N
O
O
O
N
F
2.00 2.01 1.00 2.00 2.09 3.00 6.01 3.04 3.04 1.04 2.00 4.07 3.00 3.01
f1 (ppm)