

Mass Spectrometry

Analysis Information

Product Name: LCL161
Operator: David
Injection Date: 3/18/2019 10:51:29 AM
Inj. Volume: 1
Batch No.: 3

Acquisition Parameter

Probe: ESI
Gas Temp: 350°C
Gas Flow: 11L/min
Nebulizer: 50psi
VCap: 4000v
Fragmentor: 70v
Reference: m/z 121.050873, 922.009798
T.Flow: 0.3ml/min
B.conc: 20%H₂O/80%ACN

Result

| | | | | | |
|-------------|---------------------|------------------------|-----------------------------|-----------------|-----------------------------------|
| Sample Name | 0318 | Position | P2-A1 | Instrument Name | Instrument 1 |
| User Name | | Inj Vol | Unknown / Injection Program | InjPosition | |
| Sample Type | Sample | IRM Calibration Status | Success | Data Filename | A3541-3-POS.d |
| ACQ Method | 20190215-HPLC-POS.m | Comment | | Acquired Time | 3/18/2019 10:51:29 AM (UTC+08:00) |

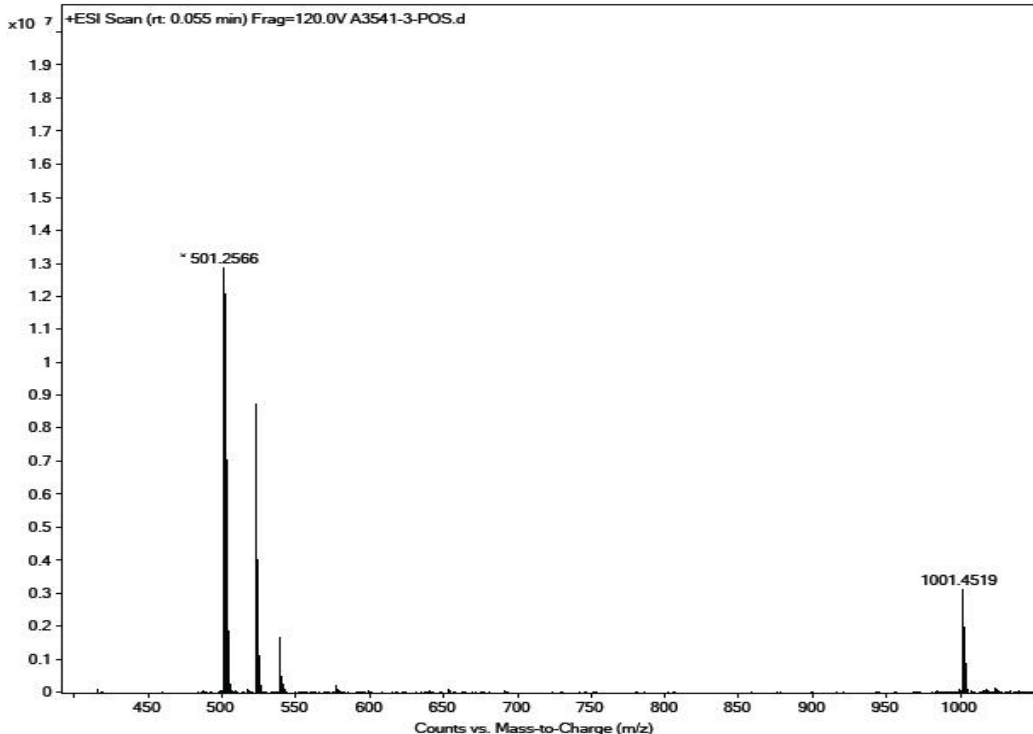

Molecular Weight: 500.63

m/z([M+H]⁺) Base Peak: 501.2566

Caution

FOR RESEARCH PURPOSES ONLY.

NOT FOR HUMAN, VETERINARY DIAGNOSTIC OR THERAPEUTIC USE.

APEX BIO Technology

www.apexbt.com

7505 Fannin street, Suite 410, Houston, TX 77054.

Tel: +1-832-696-8203 | Fax: +1-832-641-3177 | Email: info@apexbt.com