



# High Performance Liquid Chromatography

## 1. Analysis Information

Product Name:	KN-92 phosphate
Operator:	David
Injection Date:	6/6/2016 10:46:18 AM
Batch No.:	2

## 2. HPLC Condition

Column:	Athena C18, 3 $\mu$ m, 2.1mm $\times$ 100 mm																						
Solvent A:	0.1% H <sub>3</sub> PO <sub>4</sub> in 100% Acetonitrile																						
Solvent B:	0.1% H <sub>3</sub> PO <sub>4</sub> in 100% Water																						
Gradient:	<table border="1"> <thead> <tr> <th>Time</th> <th>A</th> <th>B</th> </tr> </thead> <tbody> <tr> <td>0.0min</td> <td>0%</td> <td>100%</td> </tr> <tr> <td>2.0min</td> <td>0%</td> <td>100%</td> </tr> <tr> <td>6.0min</td> <td>95%</td> <td>5%</td> </tr> <tr> <td>9.0min</td> <td>95%</td> <td>5%</td> </tr> <tr> <td>10.0min</td> <td>0%</td> <td>100%</td> </tr> <tr> <td>10.0min</td> <td>Stop</td> <td>Stop</td> </tr> </tbody> </table>		Time	A	B	0.0min	0%	100%	2.0min	0%	100%	6.0min	95%	5%	9.0min	95%	5%	10.0min	0%	100%	10.0min	Stop	Stop
Time	A	B																					
0.0min	0%	100%																					
2.0min	0%	100%																					
6.0min	95%	5%																					
9.0min	95%	5%																					
10.0min	0%	100%																					
10.0min	Stop	Stop																					
Flow rate:	0.4ml/min																						
Wavelength:	254nm																						
Volume:	10 $\mu$ l																						

## 3. Result

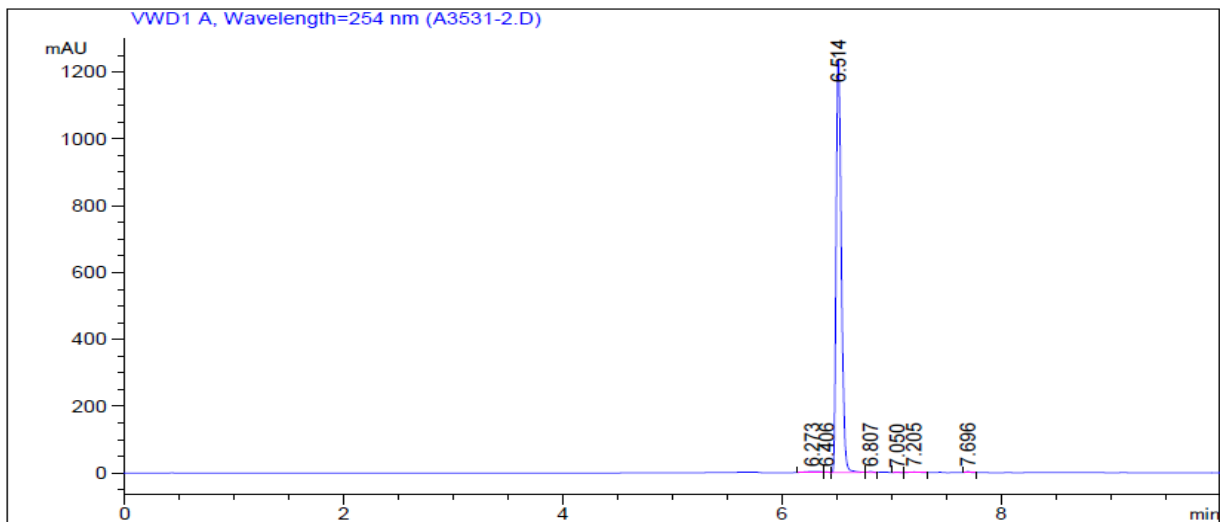

Rank	RetTime(min)	Area(mAU*s)	Area %
1	6.273	31.32437	0.7523
2	6.406	4.84713	0.1164
3	6.514	4098.07324	98.4214
4	6.807	6.32053	0.1518
5	7.050	3.05770	0.0734
6	7.205	11.50018	0.2762
7	7.696	8.67814	0.2084