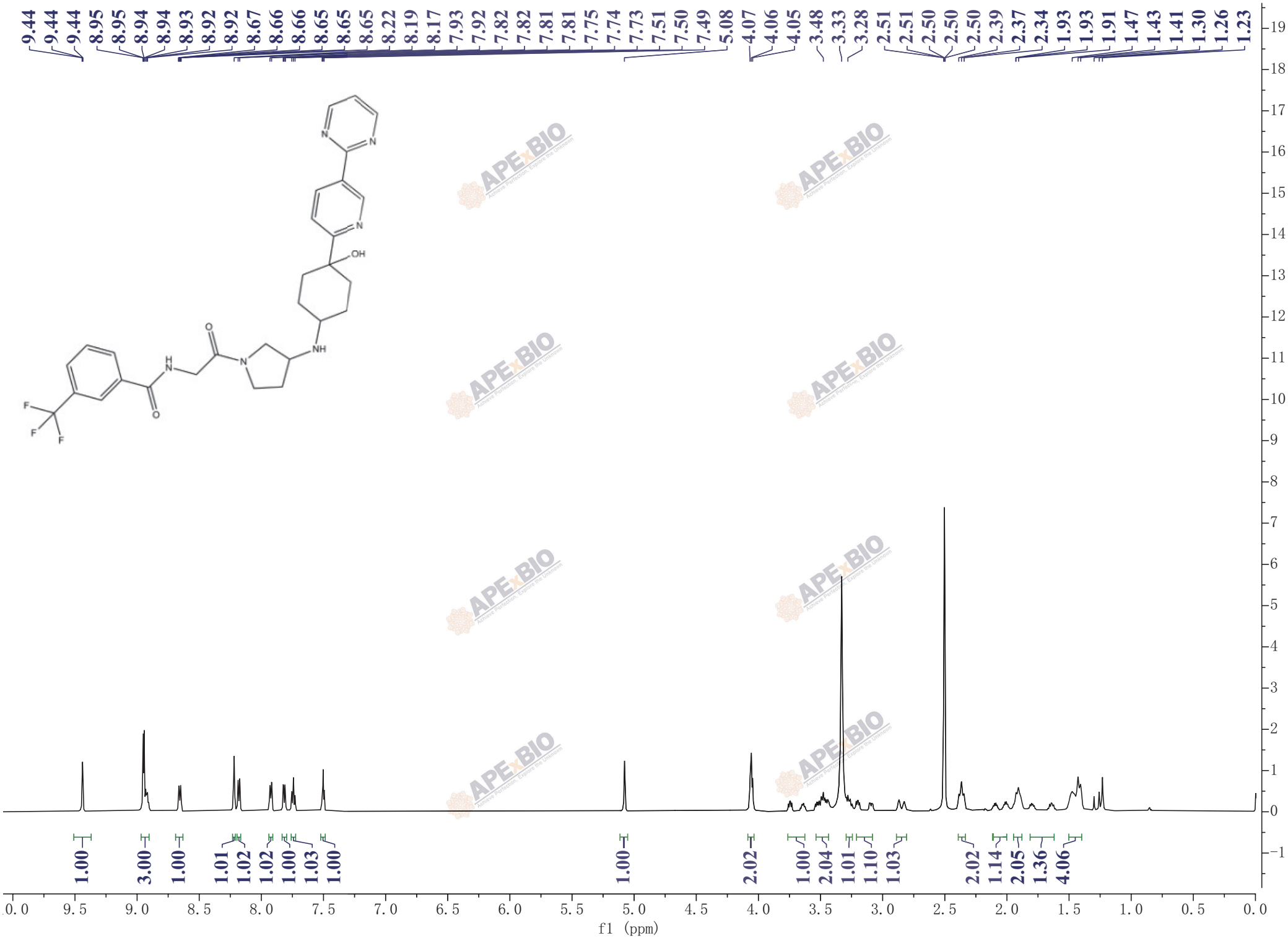
9.44 9.44 9.44 8.95 8.95 8.94 8.94 8.93 8.92 8.92 8.67 8.66 8.66 8.65 8.65 8.65 8.22 8.19 8.17 7.93 7.92 7.82 7.82 7.81 7.81 7.75 7.74 7.73 7.51 7.50 7.49 5.08 4.07 4.06 4.05 3.48 3.33 3.28 2.51 2.51 2.50 2.50 2.50 2.39 2.37 2.34 1.93 1.93 1.91 1.47 1.43 1.41 1.30 1.26 1.23
1.00 3.00 1.00 1.01 1.02 1.02 1.00 1.03 1.00 1.00 2.02 1.00 2.04 1.01 1.10 1.03 2.02 1.14 2.05 1.36 4.06
f1 (ppm)