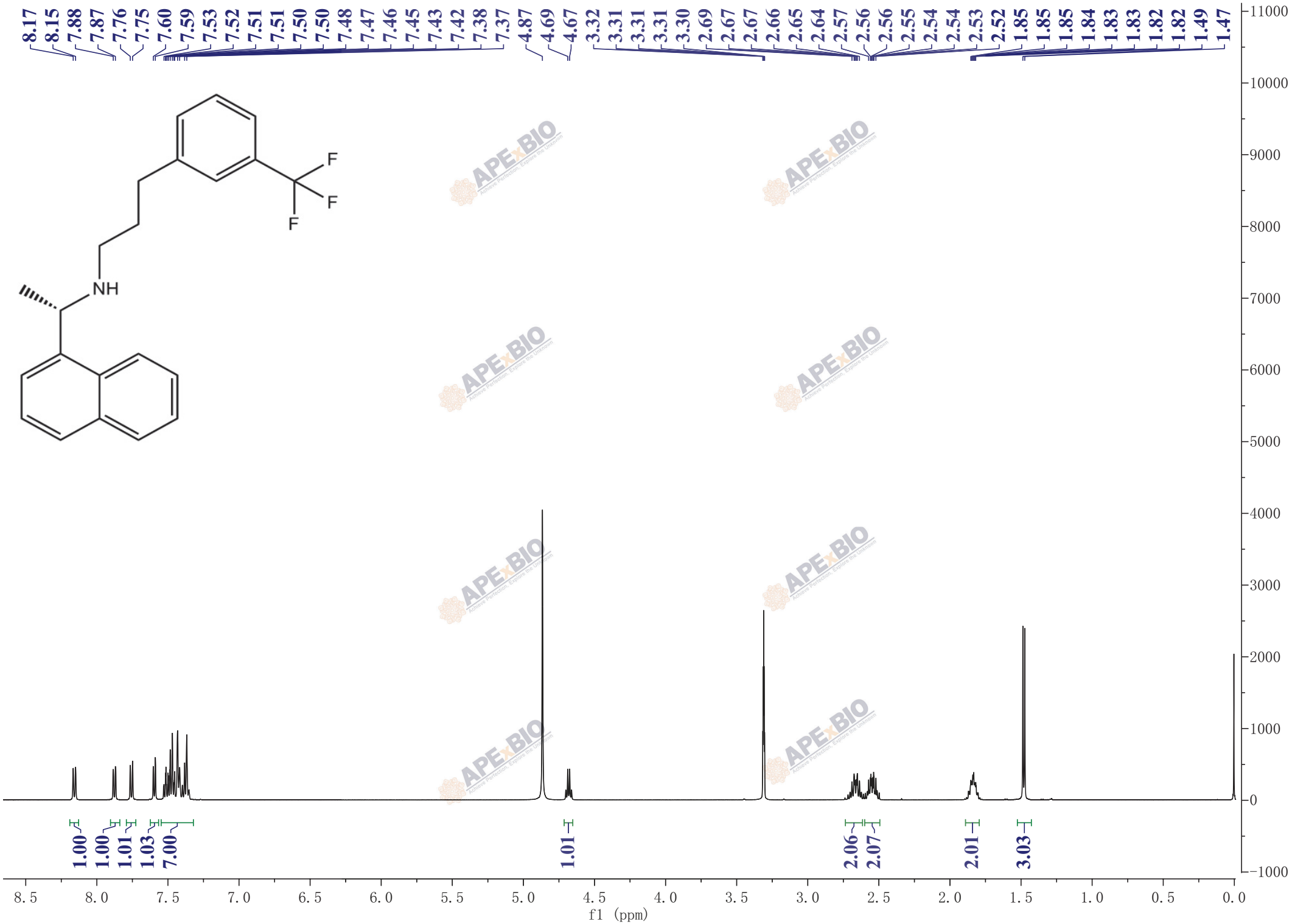
8.17 8.15 7.88 7.87 7.76 7.75 7.60 7.59 7.53 7.52 7.51 7.51 7.50 7.50 7.48 7.47 7.46 7.45 7.43 7.42 7.38 7.37 4.87 4.69 4.67 3.32 3.31 3.31 3.31 3.30 2.69 2.67 2.67 2.66 2.65 2.64 2.57 2.56 2.56 2.55 2.54 2.54 2.53 2.52 1.85 1.85 1.85 1.84 1.83 1.83 1.82 1.82 1.49 1.47
F
F
F
NH
1.00 1.00 1.01 1.03 7.00 1.01 2.06 2.07 2.01 3.03
f1 (ppm)