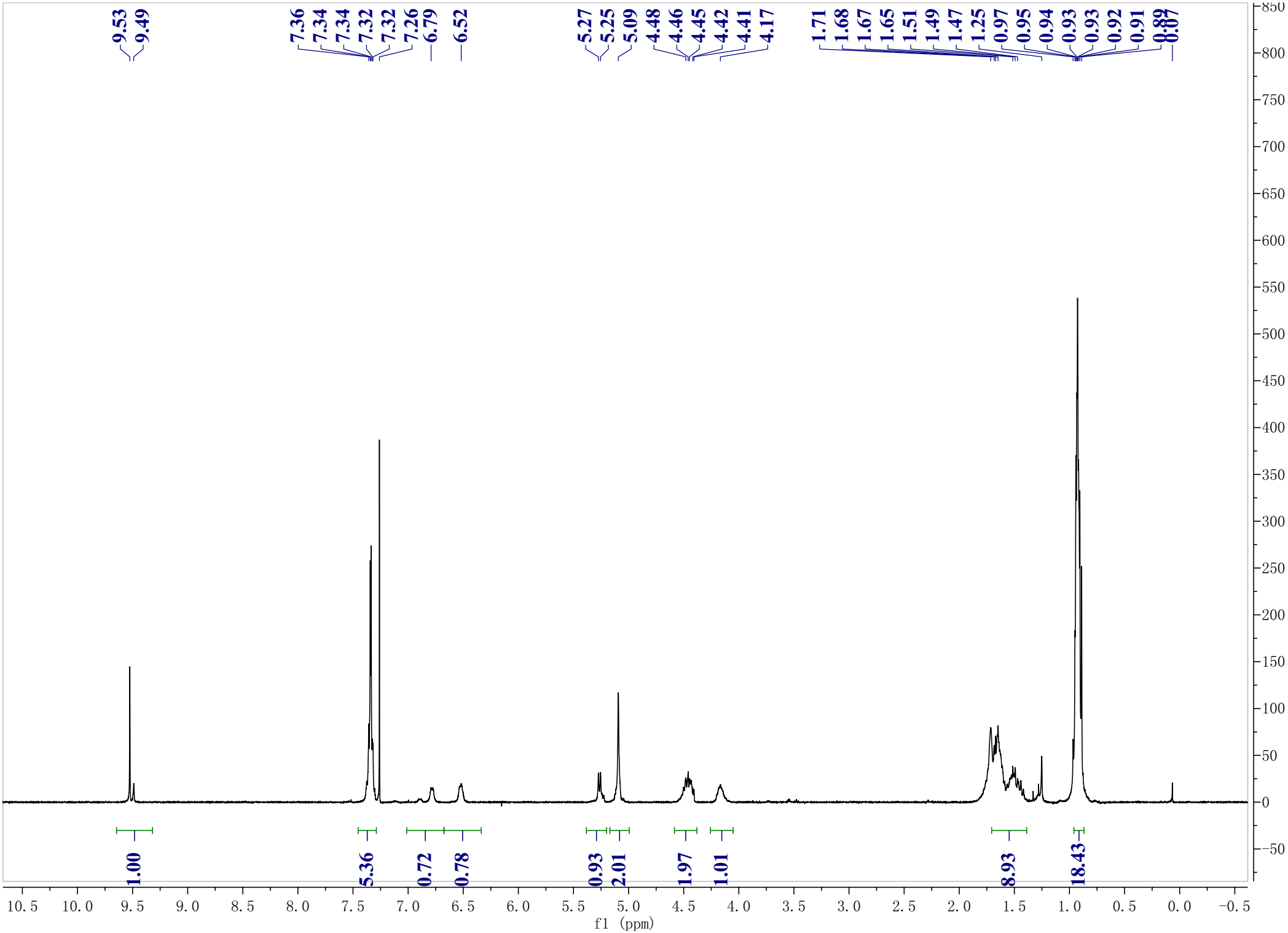
9.53
9.49
7.36
7.34
7.34
7.32
7.32
7.26
6.79
6.52
5.27
5.25
5.09
4.48
4.46
4.45
4.42
4.41
4.17
1.71
1.68
1.67
1.65
1.51
1.49
1.47
1.25
0.97
0.95
0.94
0.93
0.93
0.92
0.91
0.89
0.07
1.00
5.36
0.72
0.78
0.93
2.01
1.97
1.01
8.93
18.43
f1 (ppm)