

# High Performance Liquid Chromatography

## 1. Analysis Information

Product Name:	Zebularine
Operator:	David
Injection Date:	12/1/2014 4:28:43 PM
Batch No.:	1

## 2. HPLC Condition

Column:	Athena C18, 3 $\mu$ m, 2.1mm $\times$ 100 mm																						
Solvent A:	0.1% H <sub>3</sub> PO <sub>4</sub> in 100% Acetonitrile																						
Solvent B:	Water																						
Gradient:	<table border="1"> <thead> <tr> <th>Time</th> <th>A</th> <th>B</th> </tr> </thead> <tbody> <tr> <td>0.0min</td> <td>0%</td> <td>100%</td> </tr> <tr> <td>2.0min</td> <td>0%</td> <td>100%</td> </tr> <tr> <td>6.0min</td> <td>95%</td> <td>5%</td> </tr> <tr> <td>9.0min</td> <td>95%</td> <td>5%</td> </tr> <tr> <td>10.0min</td> <td>0%</td> <td>100%</td> </tr> <tr> <td>10.0min</td> <td>Stop</td> <td>Stop</td> </tr> </tbody> </table>		Time	A	B	0.0min	0%	100%	2.0min	0%	100%	6.0min	95%	5%	9.0min	95%	5%	10.0min	0%	100%	10.0min	Stop	Stop
Time	A	B																					
0.0min	0%	100%																					
2.0min	0%	100%																					
6.0min	95%	5%																					
9.0min	95%	5%																					
10.0min	0%	100%																					
10.0min	Stop	Stop																					
Flow rate:	0.4ml/min																						
Wavelength:	210nm																						
Volume:	10 $\mu$ l																						

## 3. Result

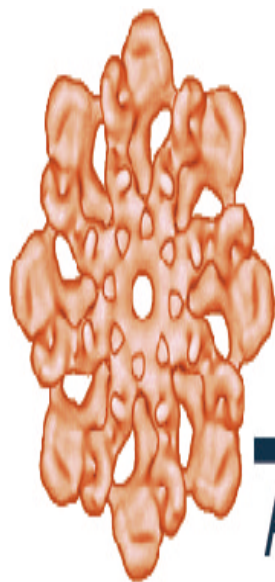

# APExBIO

Achieve Perfection, Explore the Unknown

Rank	RetTime(min)	Area(mAU*s)	Area %
1	0.628	5874.64160	99.8820
2	7.310	6.94121	0.1180