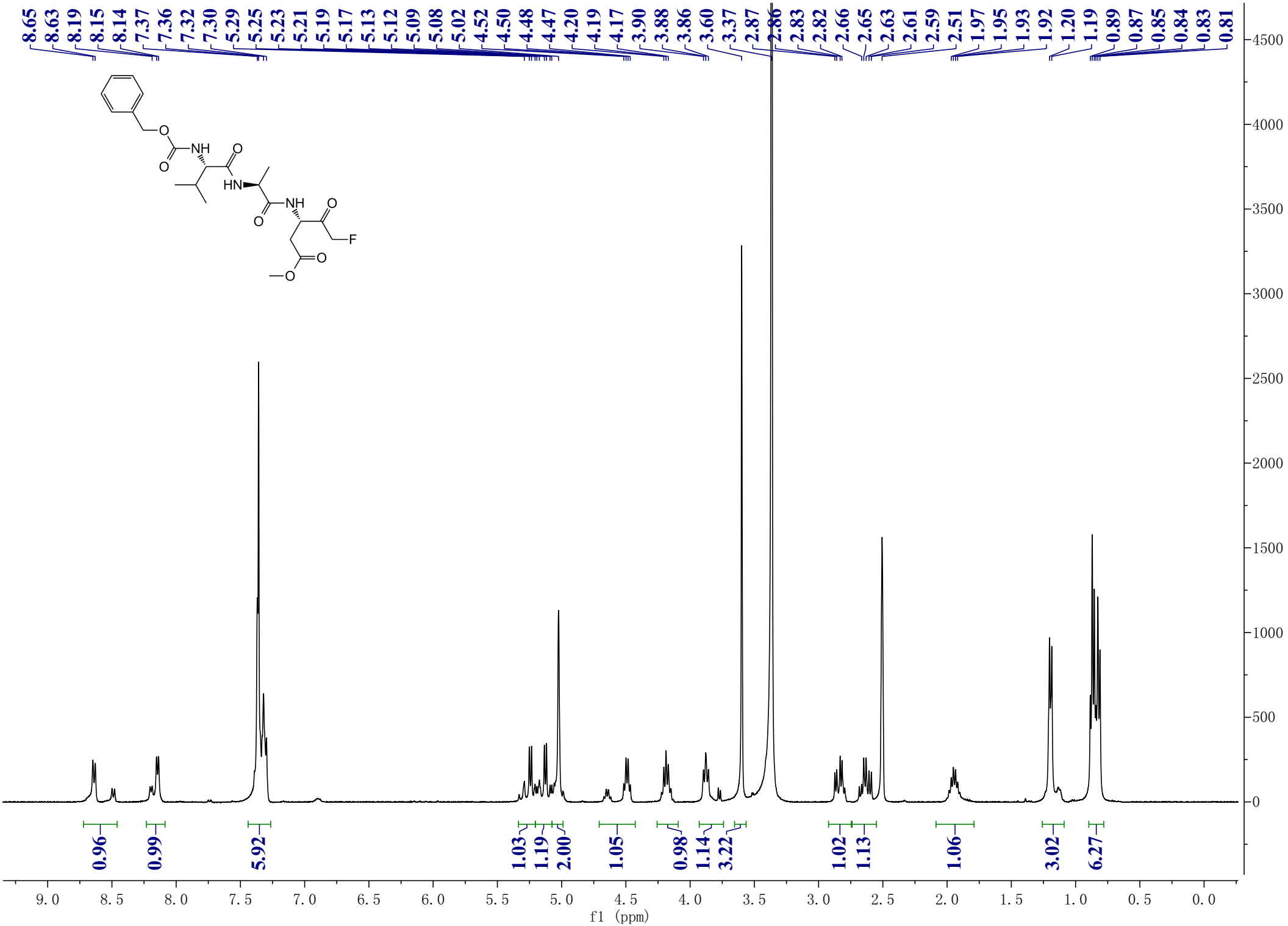
8.65
8.63
8.19
8.15
8.14
7.37
7.36
7.32
7.30
5.29
5.25
5.23
5.21
5.19
5.17
5.13
5.12
5.09
5.08
5.02
4.52
4.50
4.48
4.47
4.20
4.19
4.17
3.90
3.88
3.86
3.60
3.37
2.87
2.86
2.83
2.82
2.66
2.65
2.63
2.61
2.59
2.51
1.97
1.95
1.93
1.92
1.20
1.19
0.89
0.87
0.85
0.84
0.83
0.81
O
NH
O
O
HN
NH
O
O
O
F
O
O
0.96
0.99
5.92
1.03
1.19
2.00
1.05
0.98
1.14
3.22
1.02
1.13
1.06
3.02
6.27
f1 (ppm)