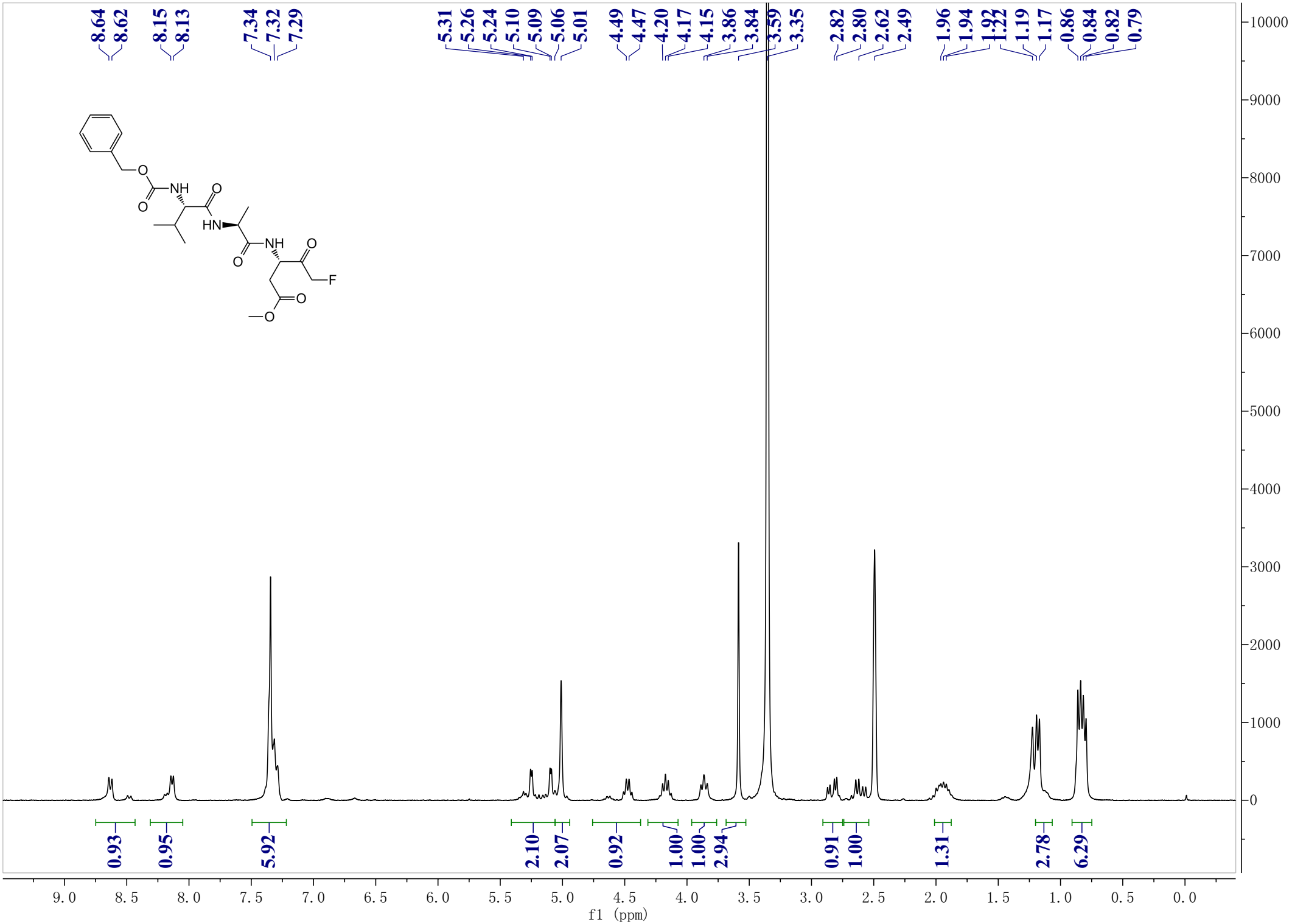
8.64
8.62
8.15
8.13
7.34
7.32
7.29
5.31
5.26
5.24
5.10
5.09
5.06
5.01
4.49
4.47
4.20
4.17
4.15
3.86
3.84
3.59
3.35
2.82
2.80
2.62
2.49
1.96
1.94
1.92
1.22
1.19
1.17
0.86
0.84
0.82
0.79
0.93
0.95
5.92
2.10
2.07
0.92
1.00
1.00
2.94
0.91
1.00
1.31
2.78
6.29
NH
O
HN
NH
F
f1 (ppm)